Wir erkennen Schmetterlinge

4

Layout & Text: Eva Kettl, München
Fotos: Rikard Fath, Faulbach

Der Hauhechel-Bläuling

(Polyommatus icarus)

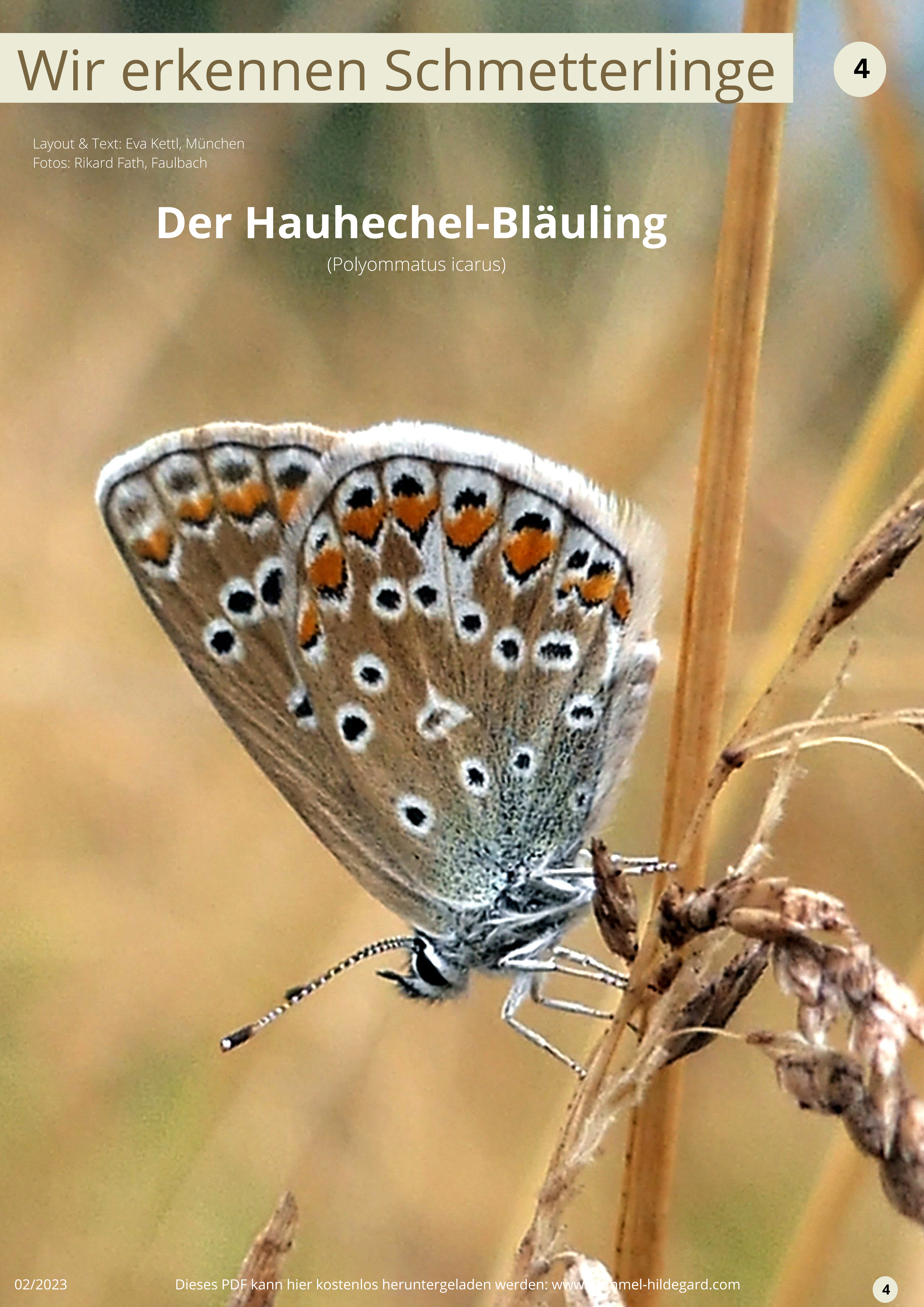

02/2023

Dieses PDF kann hier kostenlos heruntergeladen werden: www.[illegible]mmel-hildegard.com

Wir erkennen Schmetterlinge

4

Layout & Text: Eva Kettl, München
Fotos: Rikard Fath, Faulbach

Wie heißt dieser Falter und was weißt du über ihn?

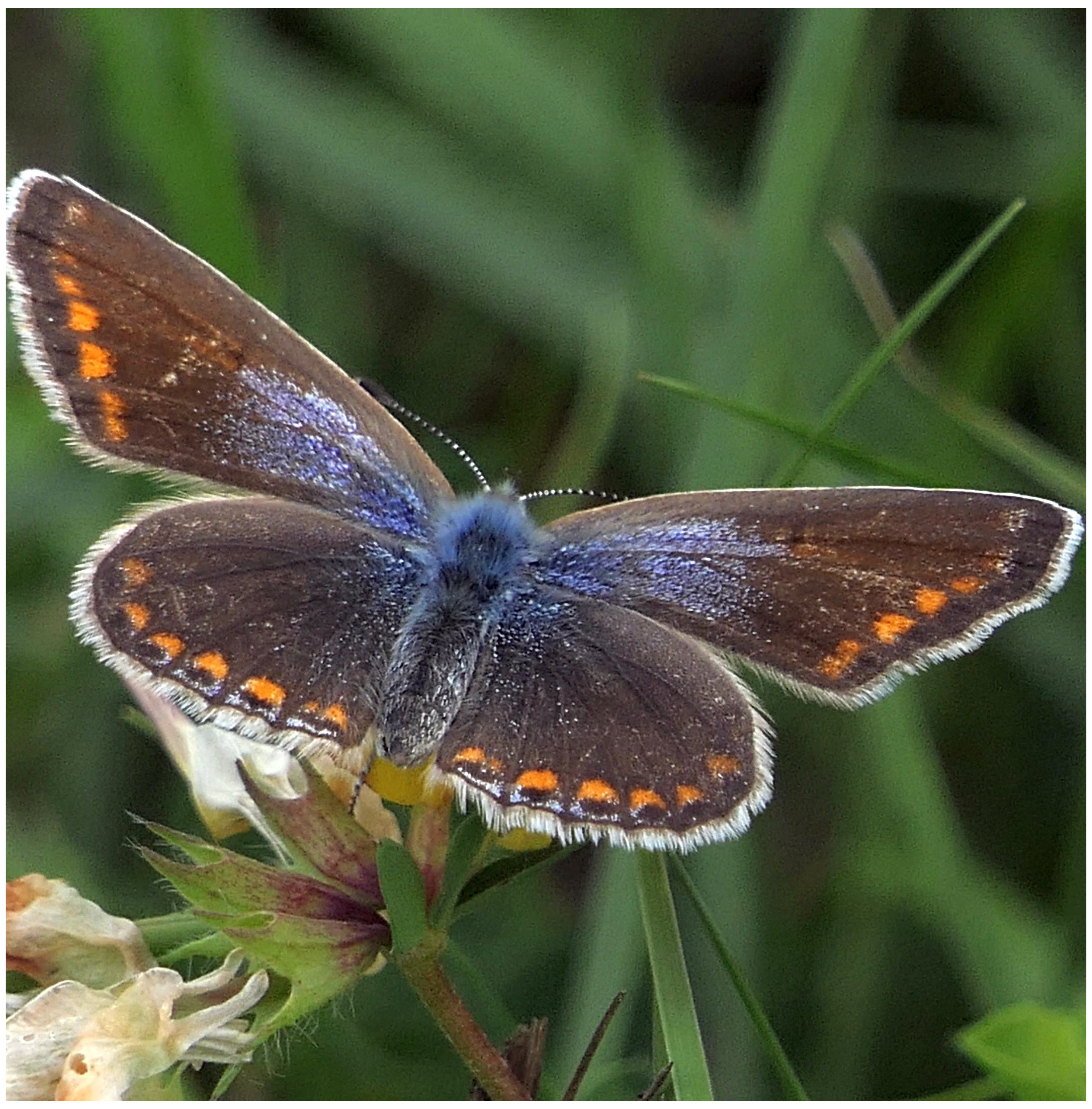

Weiblicher Schmetterling

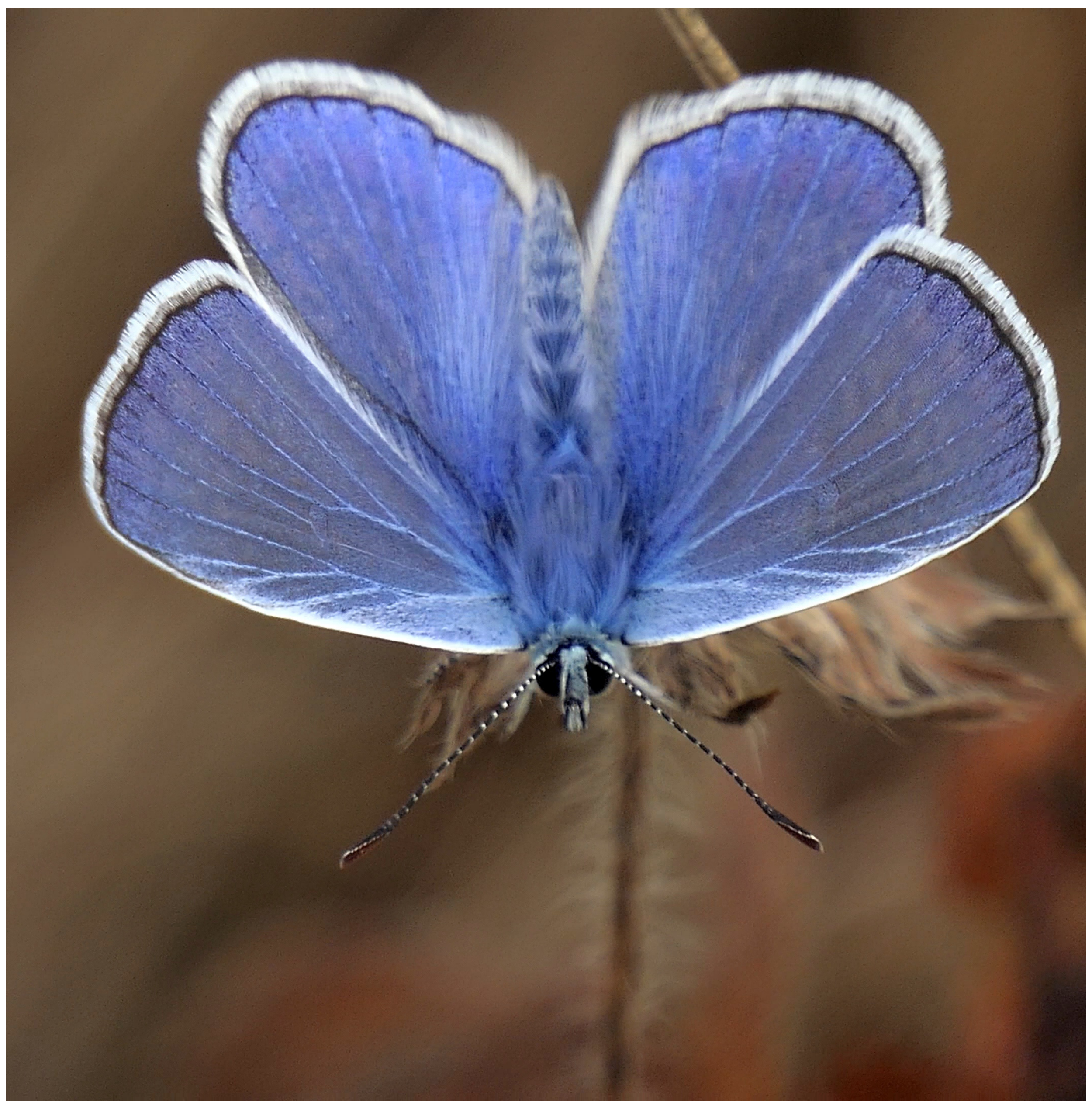

Männlicher Schmetterling

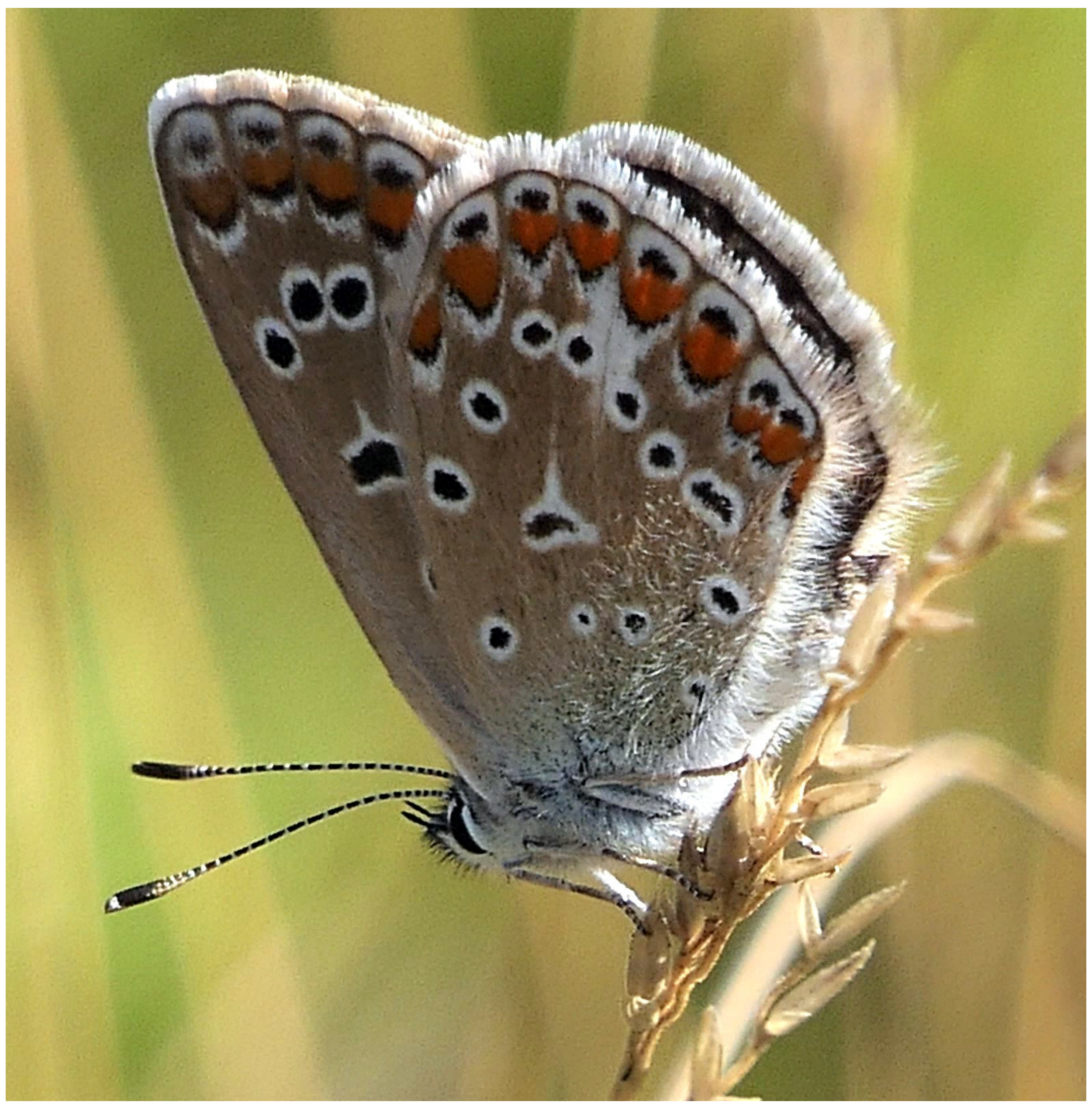

Faltermit geschlossenen Flügeln

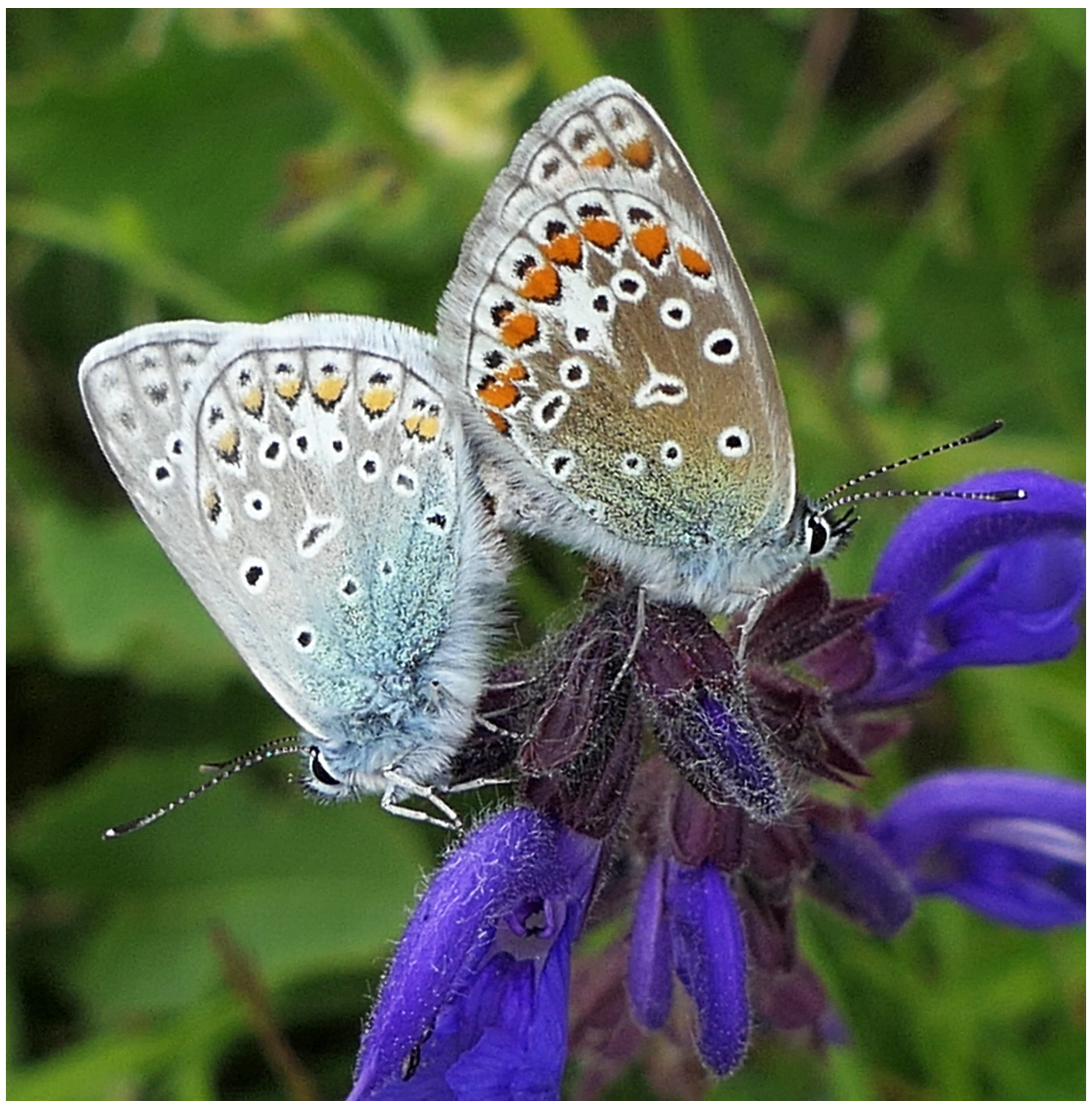

Falter bei der Paarung

Wir erkennen Schmetterlinge

4

Layout & Text: Eva Kettl, München
Fotos: Canva

Dies sind Raupenfutterpflanzen des Falters

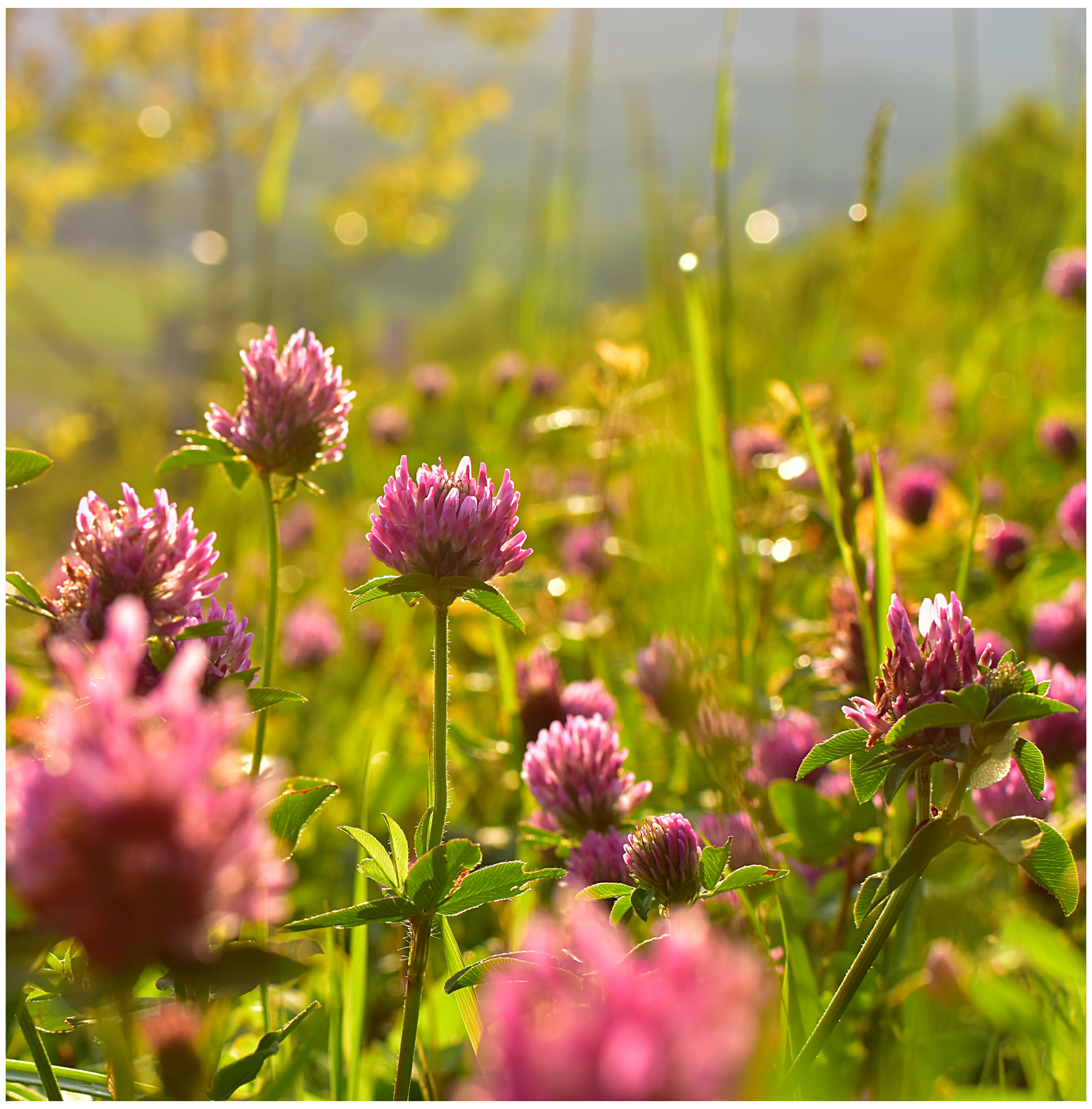

a) R..

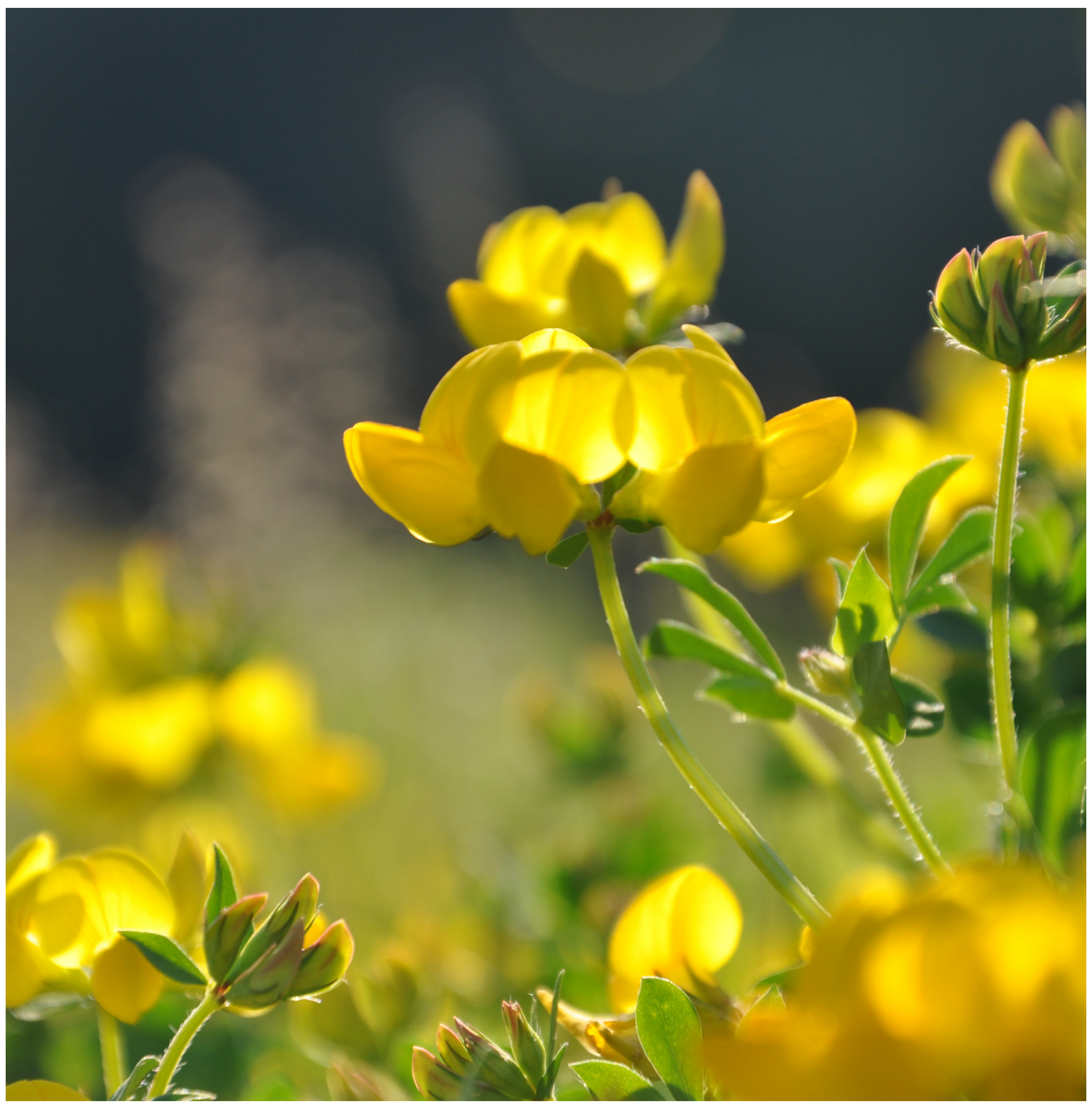

b) G....................H...........................

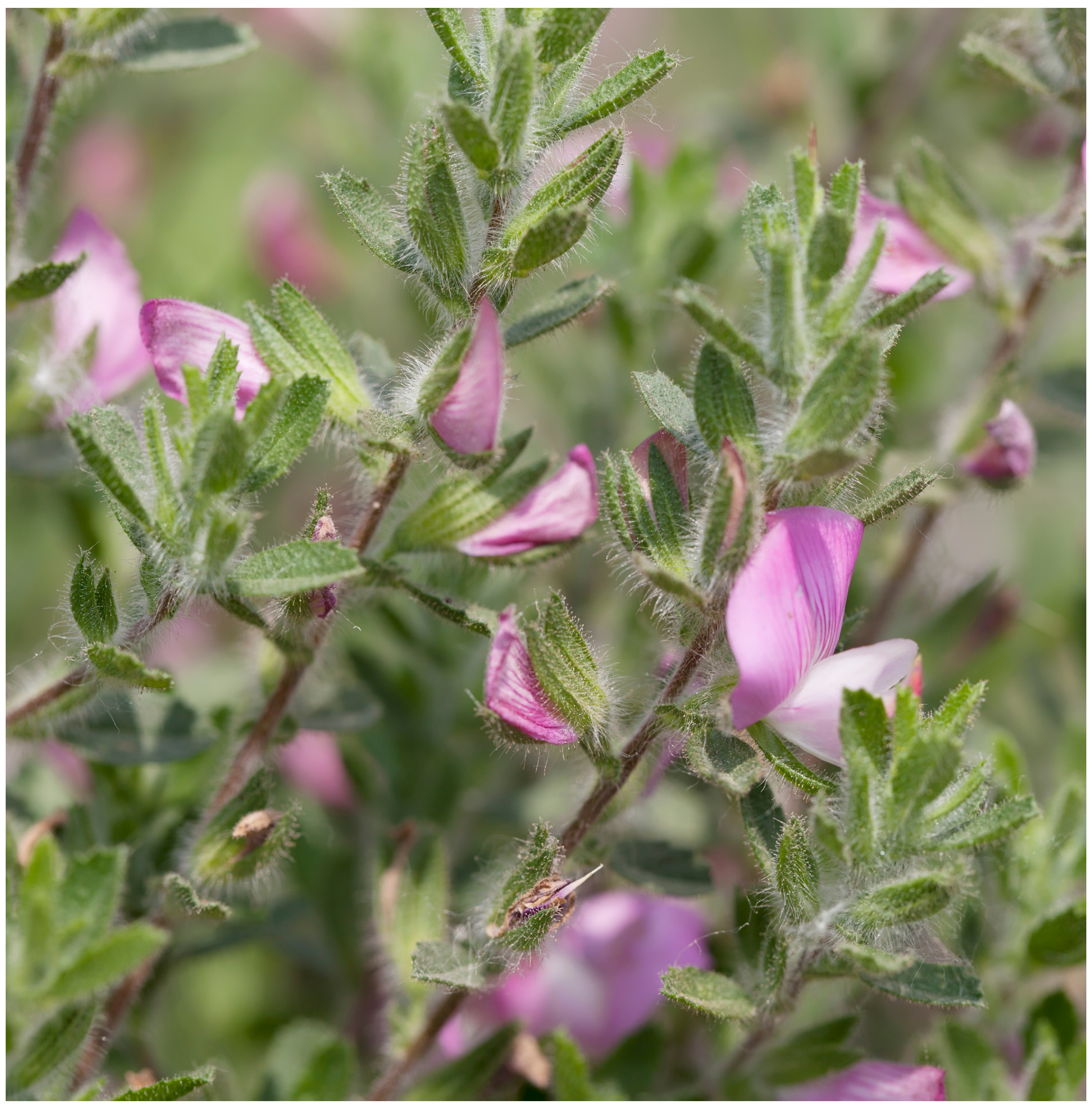

c) D........................H........................

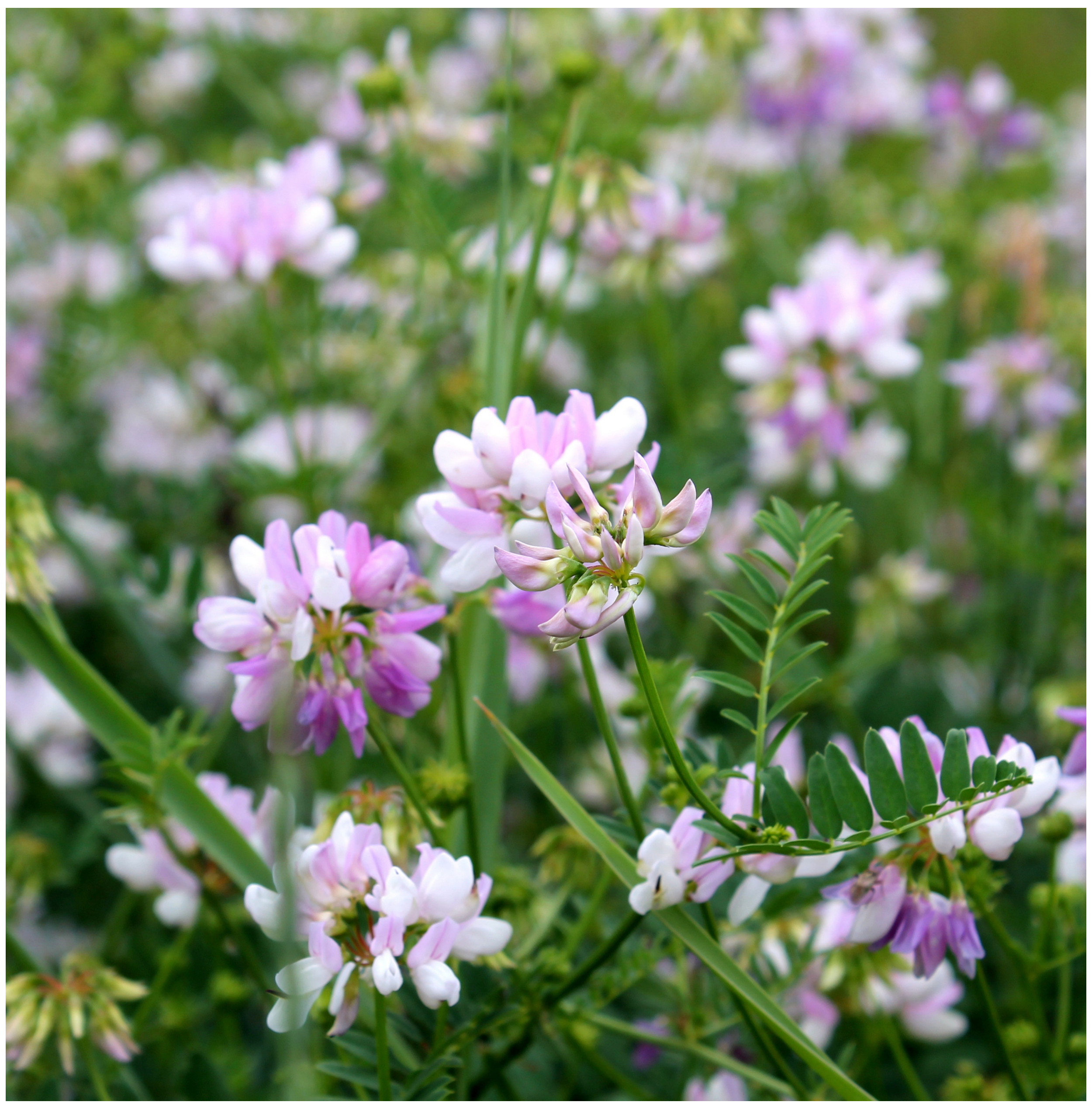

d) B........................K....................

- -

Wie heißen diese Raupenfutterpflanzen des Hauhechel-Bläulings

Antwort:
a) Rotklee *(Trifolium pratense)*
b) Gewöhnlicher Hornklee *(Lotus corniculatus)*
c) Dorniger Hauhechel *(Ononis spinosa)*
d) Bunte Kronwicke *(Securigera varia)*