



APARTMENT 11

SWISS⁴LEBANON

Rebuilding Beirut one house at a time

Contact Information

Georges Hokayem

Area: Mar Mikhayel, two buildings
after sandwich w noss

Floor: 2nd floor

Ownership: Privately owned

Furnished: Damaged

Number of Residents: Elderly
mother with her old child

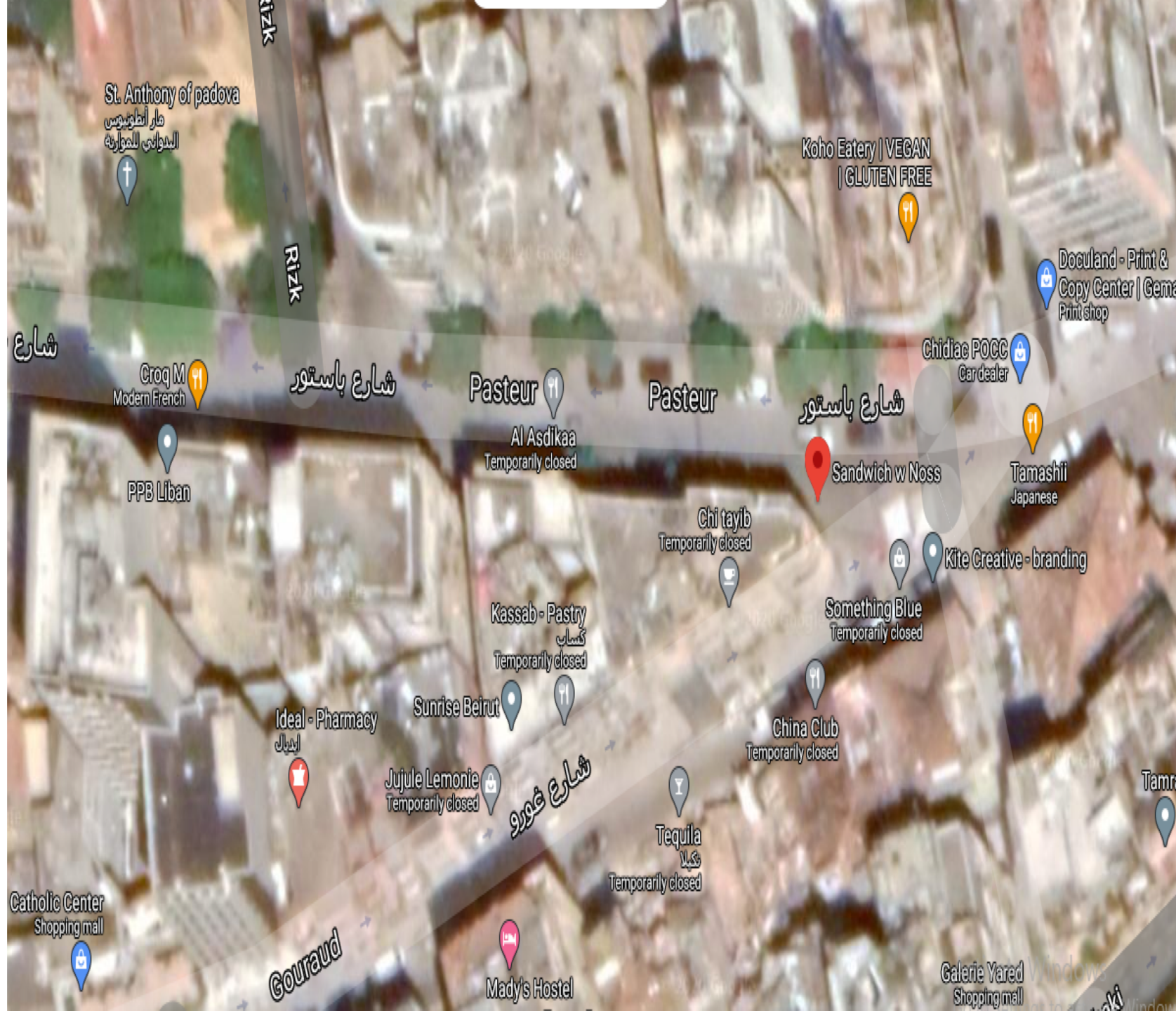

Damage Assessment:

Overall Damage

Affected, livable but needs renovation to be qualified for a better living

Openings

- Five broken wooden doors
- Ten windows of glass
- Two small windows of glass
- Five panes of glass on three wooden doors

Structural Condition

Safe

Damage Assessment / Before

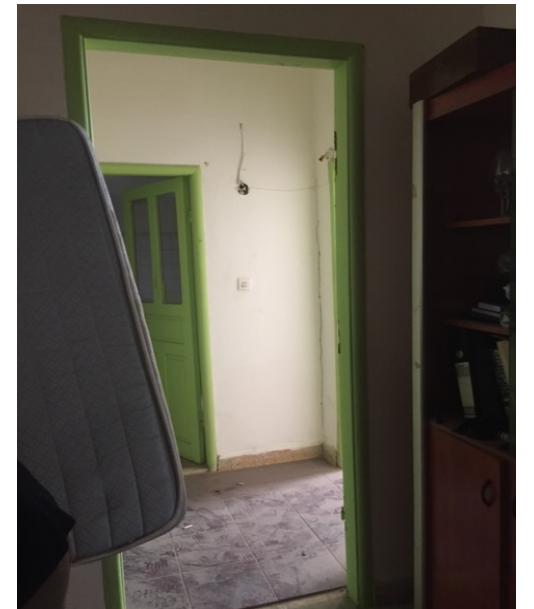
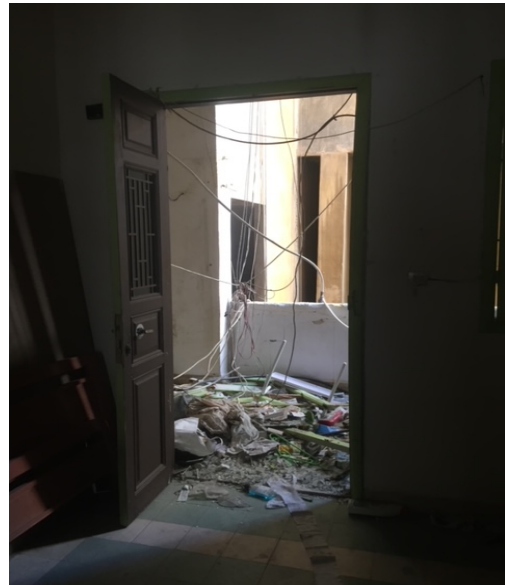
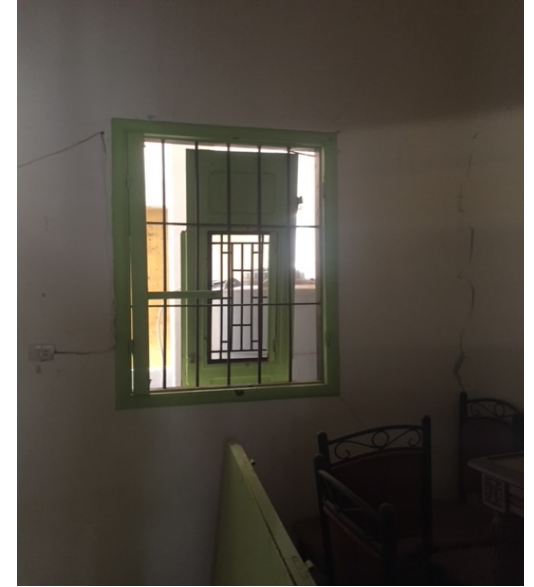
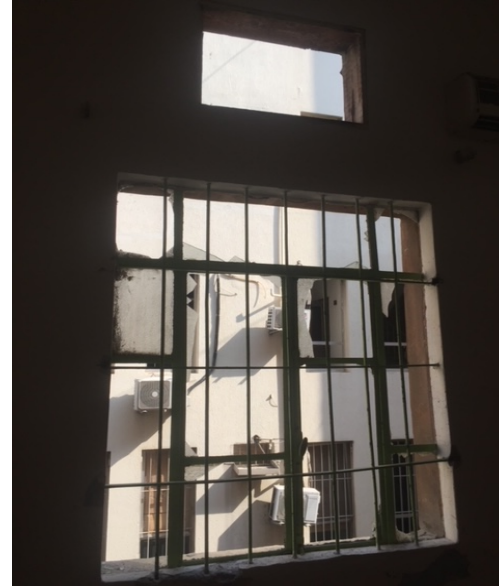

Damage Assessment / Before

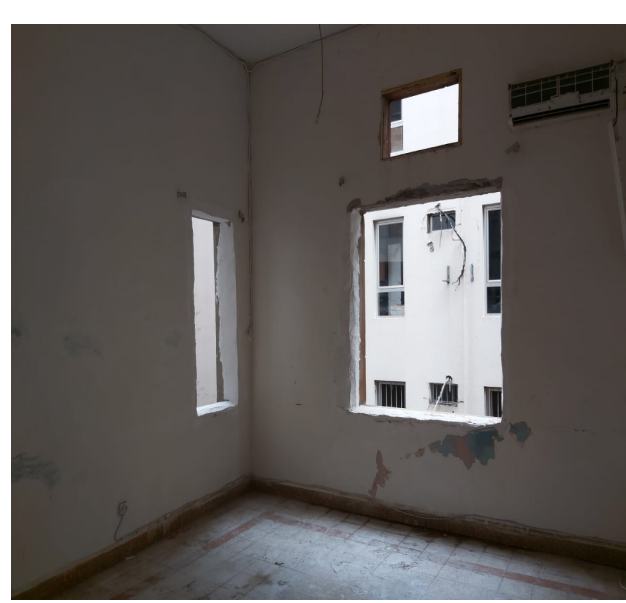
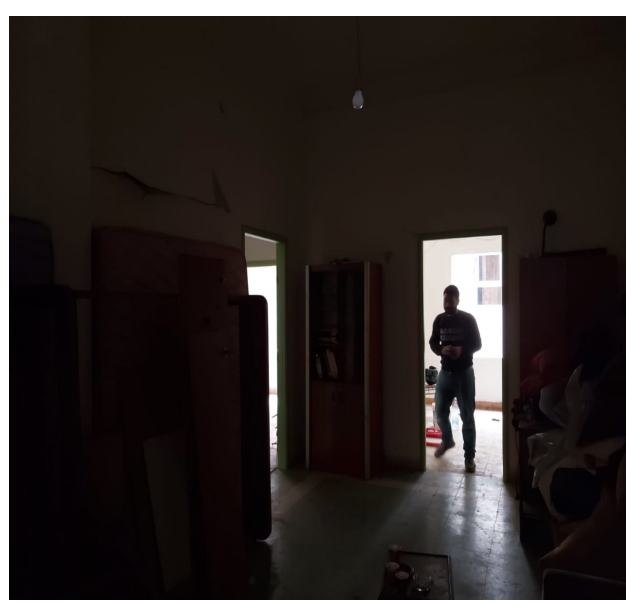

Damage Assessment / Before

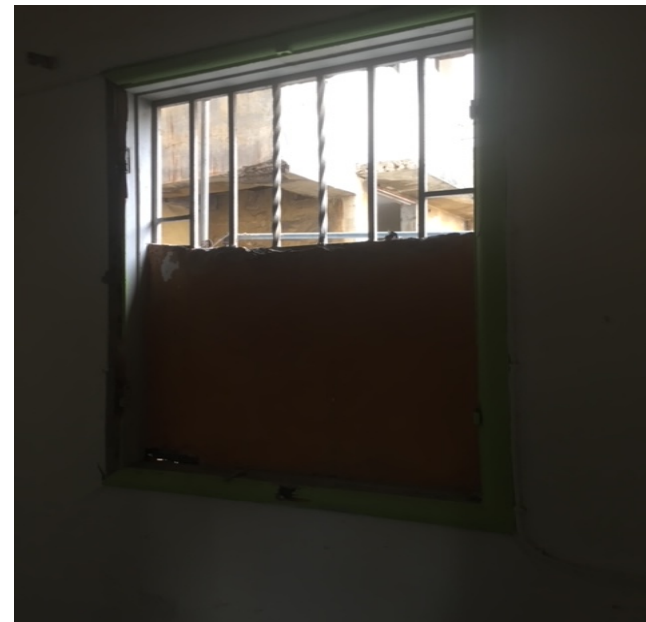

Damage Assessment / Before

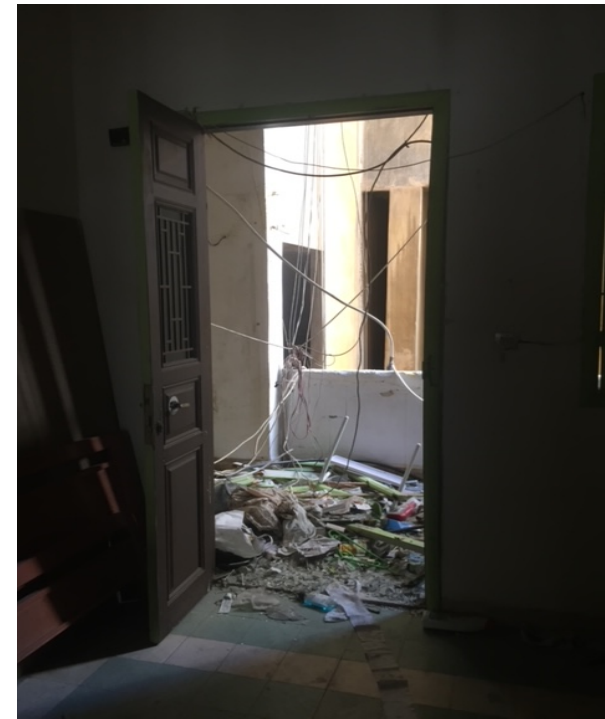
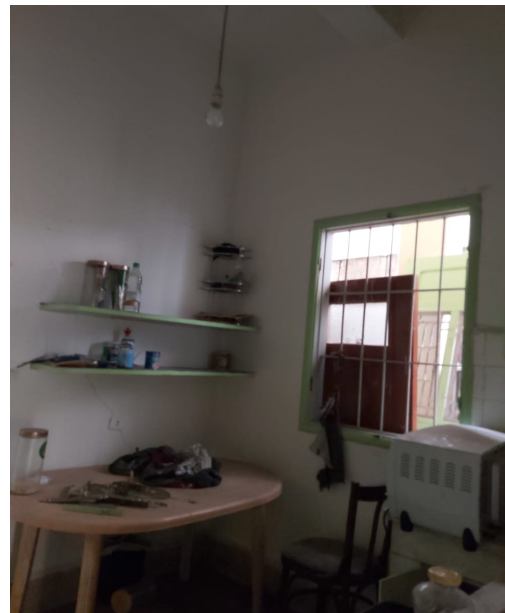
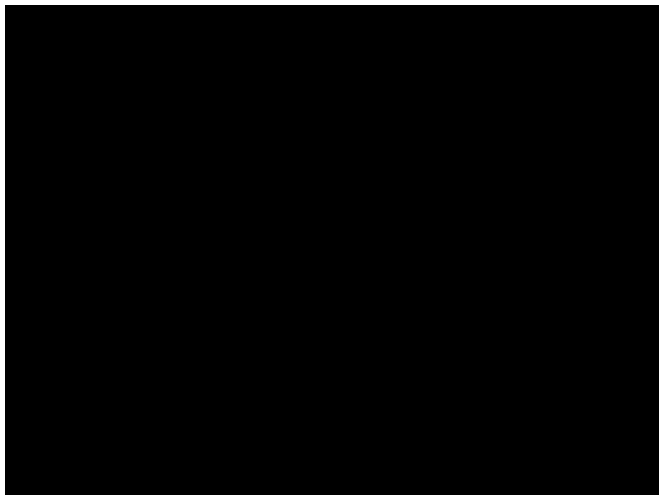

Work progress :

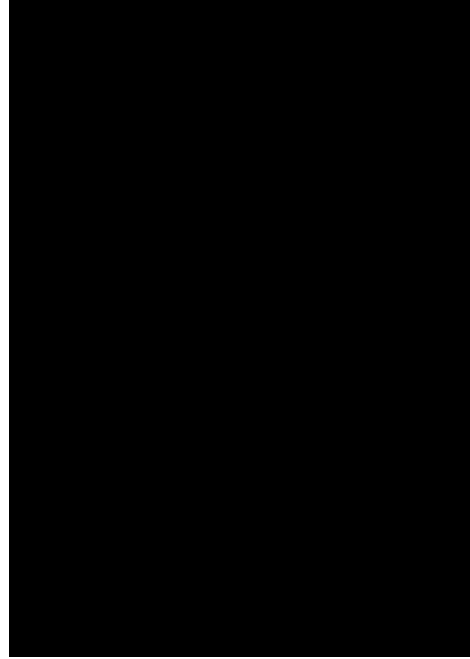
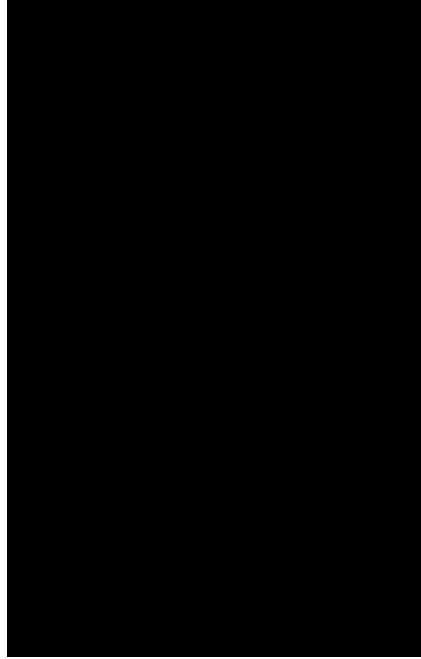

Work progress :

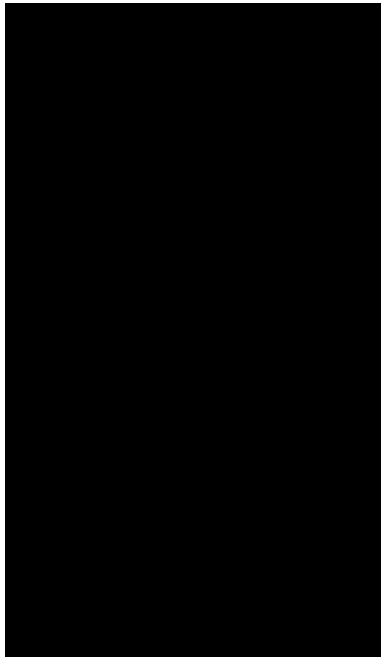

Work progress :

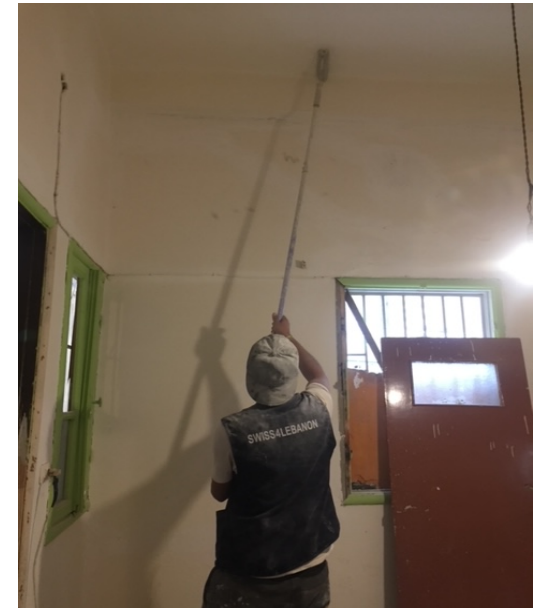
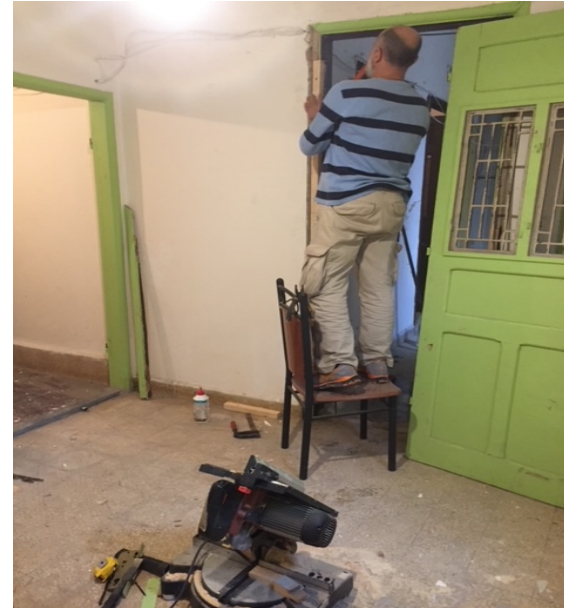

Work progress :

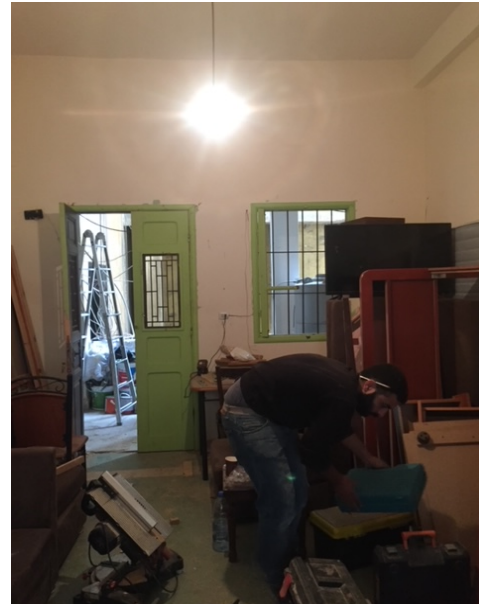
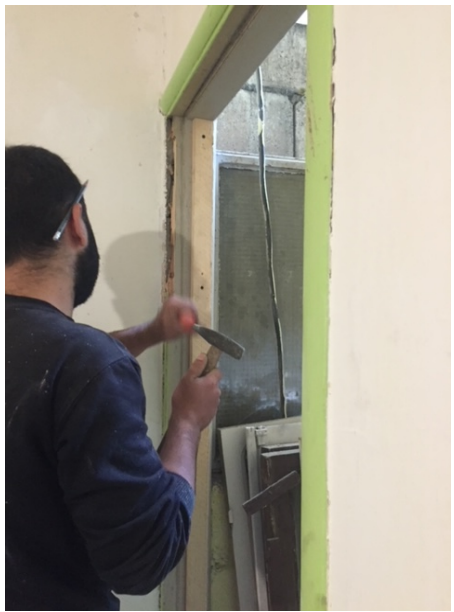

After:

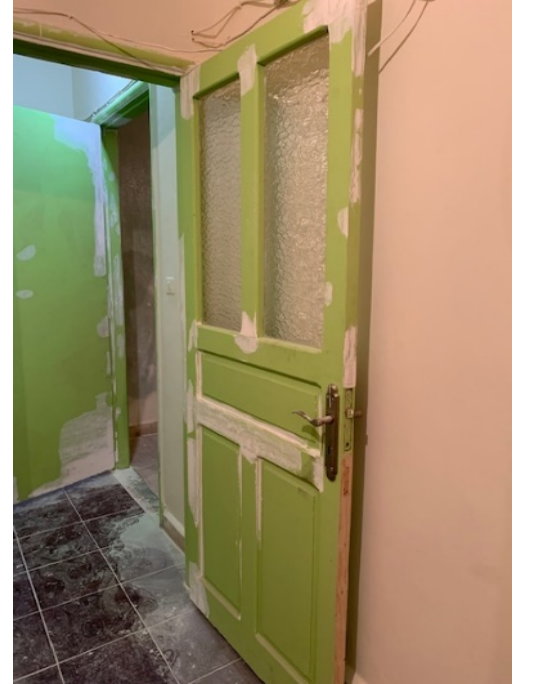

After:

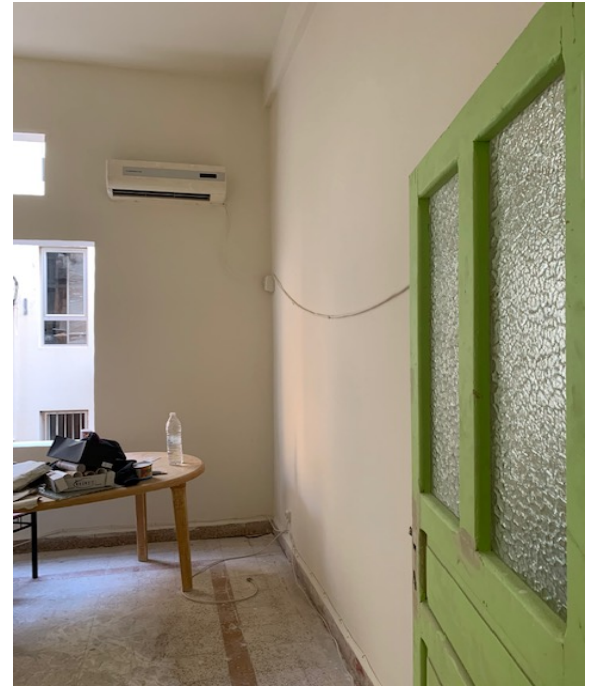

After:

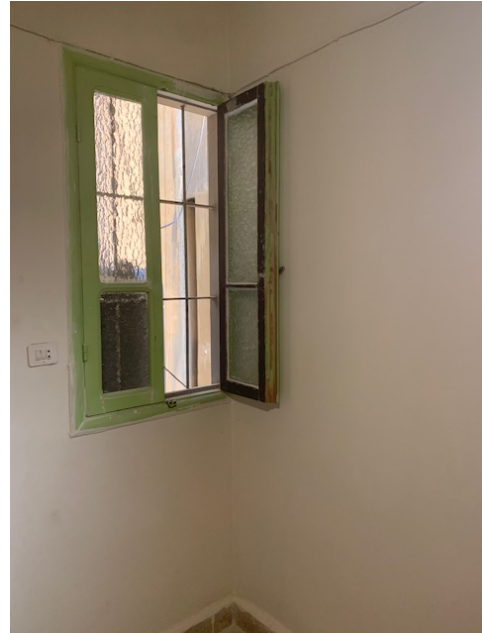

After:



Submission of Quotation for Renovations:

Apartment 12		George Hokayem		
Type Of Work	Zone	Specifications	Qty.	Total Price (USD)
Wood Works				
Doors				
D1	Entrance	48 x 220 cm (2 panel wood door)	2	540
D2	2nd Entrance	75 x 195 cm (single panel wood door)	1	350
Windows				
W1		82 x 120 cm	1	160
W2		125 x 148 cm	1	240
W3		52 x 145 cm	1	160
W4		82 x 120 cm	1	160
W5		82 x 120 cm	1	160
			Total	1770
Other Works				
Paint		Walls treatment / 2 layers of puty / 3 layers of paint		2000
Wood Repair	doors/windows	Repair broken wood / install glass sheets / paint	6	900
			Total	2900
			Sub-total	4670
			Supervision Fees	400
			Miscellaneous	330
			Grand Total	5400