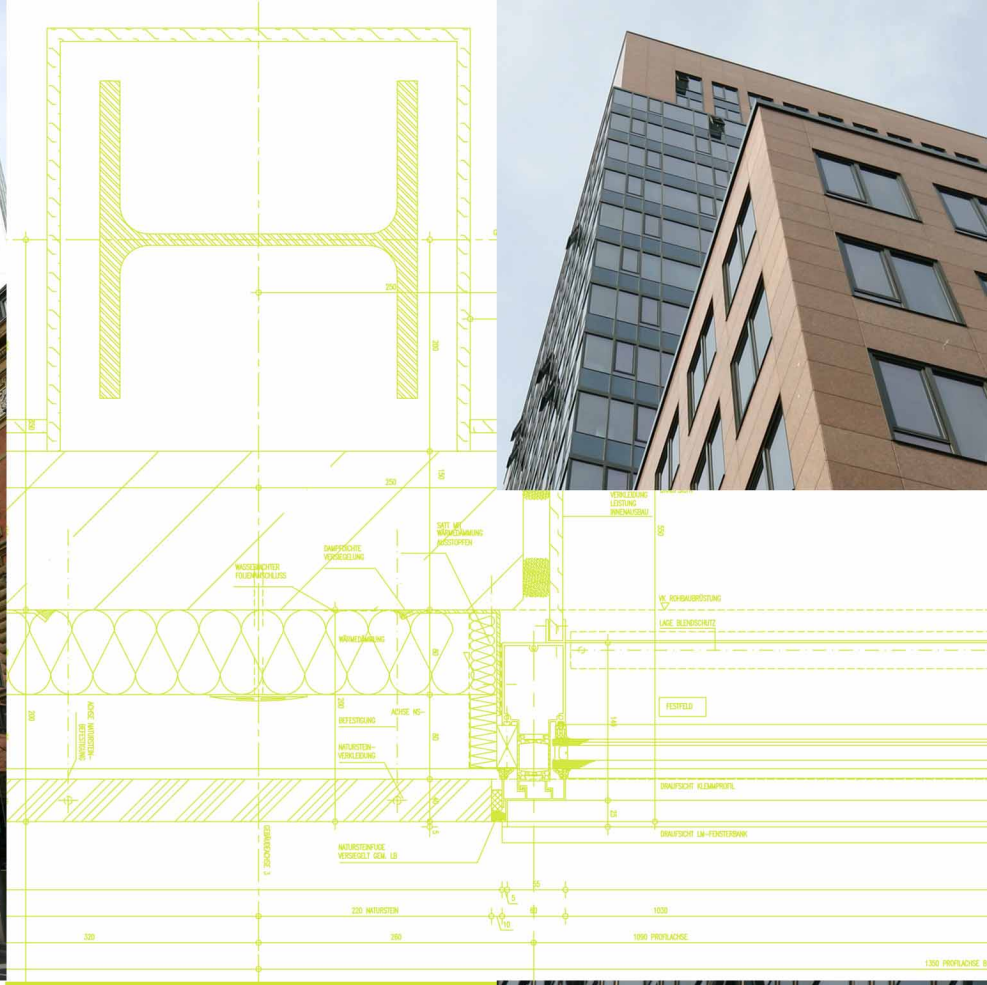

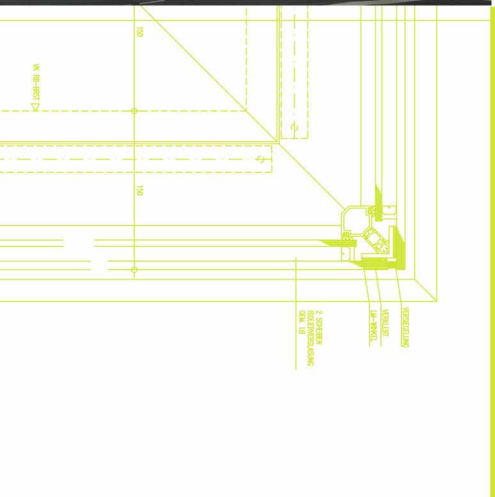

k26

frankfurt am main
sanierung und aufstockung
bürogebäude

2002-2004
ca. 8.000m² metall- und
natursteinfassade
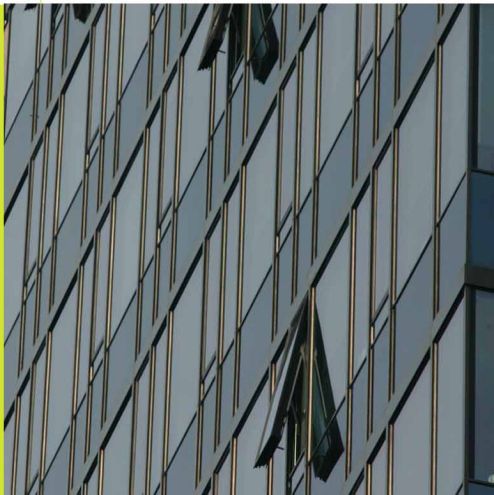
bauherr: hauck grundstücks-gmbh &
co. kg, frankfurt am main
architekt: köhler architekten, frankfurt
am main