

Cesare Chiacchiaretta

Take Six for Four

al Terminal Quartett

Take Six for Four

per 2 clarinetti, fagotto e fisarmonica

Cesare Chiacchiaretta

Ritmico con brio

8 Ritmico con brio

5

9

mf mp p f sfz sfz

14

mf mp p sfz p M/m M/m

19

mf mp p p cresc. p cresc. m/m M/m M/M m/m

24

29

35

40

sf
sf
sf
mp cresc.

sf
sf
sf
m
M/m
7

45

simile
simile
simile
m
7
ff

51

M
M
M
M
M/m
M/m

56

mf cantabile espressivo

mp
 M/m 7/m m/m M/m 7/m m/M 7

62

m/m m/M 7 m/m M/m m/m M/m m/m

67

M/m M/m Dom Re7 7 M/m 7/m m/m

72

77

82

86

91

95

99

ff

8

104

mf

mp

p

8

109

f

sfz

f

sfz

114

119

125

131

137

142

Take Six for Four

Clarinetto in SI \flat

per 2 clarinetti, fagotto e fisarmonica

Cesare Chiacchiaretta

Ritmico con brio

ff *mf*

6 *mf*

12 *f*

15 *mf*

20 *mf* *p cresc.*

25 *ff espress.*

29 *p subito*

35 *ff espress.*

40 *sf*

Clarineto in SIb

46 *simile*

50

54 **26**

83

89

94

98 *ff*

103 *mf*

109 *f*

113 *p cresc.*

117 *ff espress.*

Clarinetto in SI \flat

121

p subito

cantabile

129

136

ff

141

ff *p crescendo*

145

Take Six for Four

Clarinetto in Si \flat

per 2 clarinetti, fagotto e fisarmonica

Cesare Chiacchiaretta

Ritmico con brio

ff *mp* *mp* *f* *mp* *mp* *p cresc.* *ff* *p subito* *ff* *sf*

6 10 14 18 22 26 31 36 40

2

Clarinetto in SI \flat

45

49 *simile*

53

65

75

80

86

92

96

101

106

110

f

114

p cresc.

118

ff espress.

123

p subito

131

138

143

ff *ff*
p crescendo

Take Six for Four

Fagotto

per 2 clarinetti, fagotto e fisarmonica

Cesare Chiacchiaretta

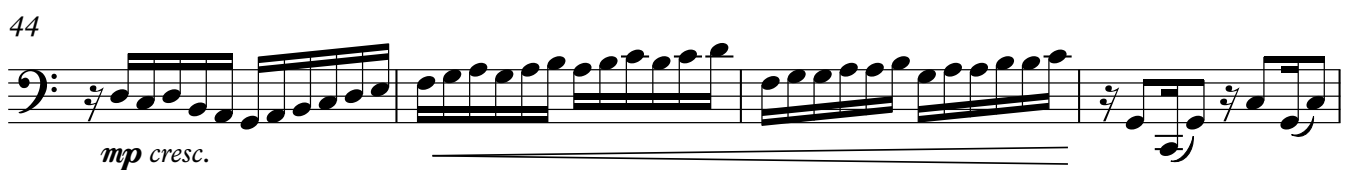
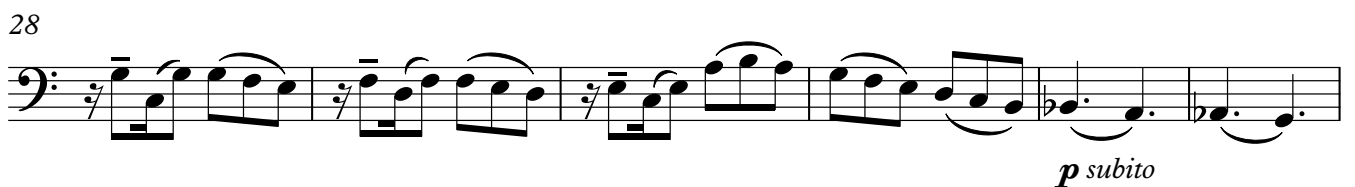
Ritmico con brio

Fagotto

53

53-58

mf cantabile espressivo

59

59-64

65

65-70

70

70-76

77

77-81

82

82-88

89

89-93

94

94-97

98

98-101

102

102-106

p

107

107-111

p *sfz*

112

117

124

131

137

142

145

Take Six for Four

Fisarmonica

per 2 clarinetti, fagotto e fisarmonica

Cesare Chiacchiaretta

8 Ritmico con brio

ff m/m m/m M/m

5

p

9

p sfz

13

sfz p

17

M/m M/m m/m p

21

p cresc. m/m M/M m/m 7

25

ffM/M

29

m/M
m/m
7
7m
subito
M

34

m/M
ff

38

sf
m

43

sfM/m
sf
7
m
7
ff

48

M
M
M

53

M

M/m

M/m

57

mp M/m 7/m m/m M/m 7/m

61

m/M 7 m/m m/M 7 m/m

65

M/m m/m M/m m/m m/m M/m

69

Dom Re7 7/m m/m M/m 7/m

73

m/M 7 m/m m/M

77

m/m M/m m/m M/m m/m M/m

81

84

88

91

94

m/m

98

ff

102

p

106

p

110

f sfz sfz sfz

114

p cresc.

7

m/m

118

ff

122

p subito

127

M/m 7

131

135

139

#(Bellows shake?)

143

p crescendo

146
