



APARTMENT 10

SWISS4LEBANON

Rebuilding Beirut one house at a time

Contact Information

Nada Kfoury

Area: Gemmayze, Mar Antonios street, lot 2307/2

Floor: GF

Ownership: Privately owned

Furnished: Damaged

Number of Residents: Elderly mother

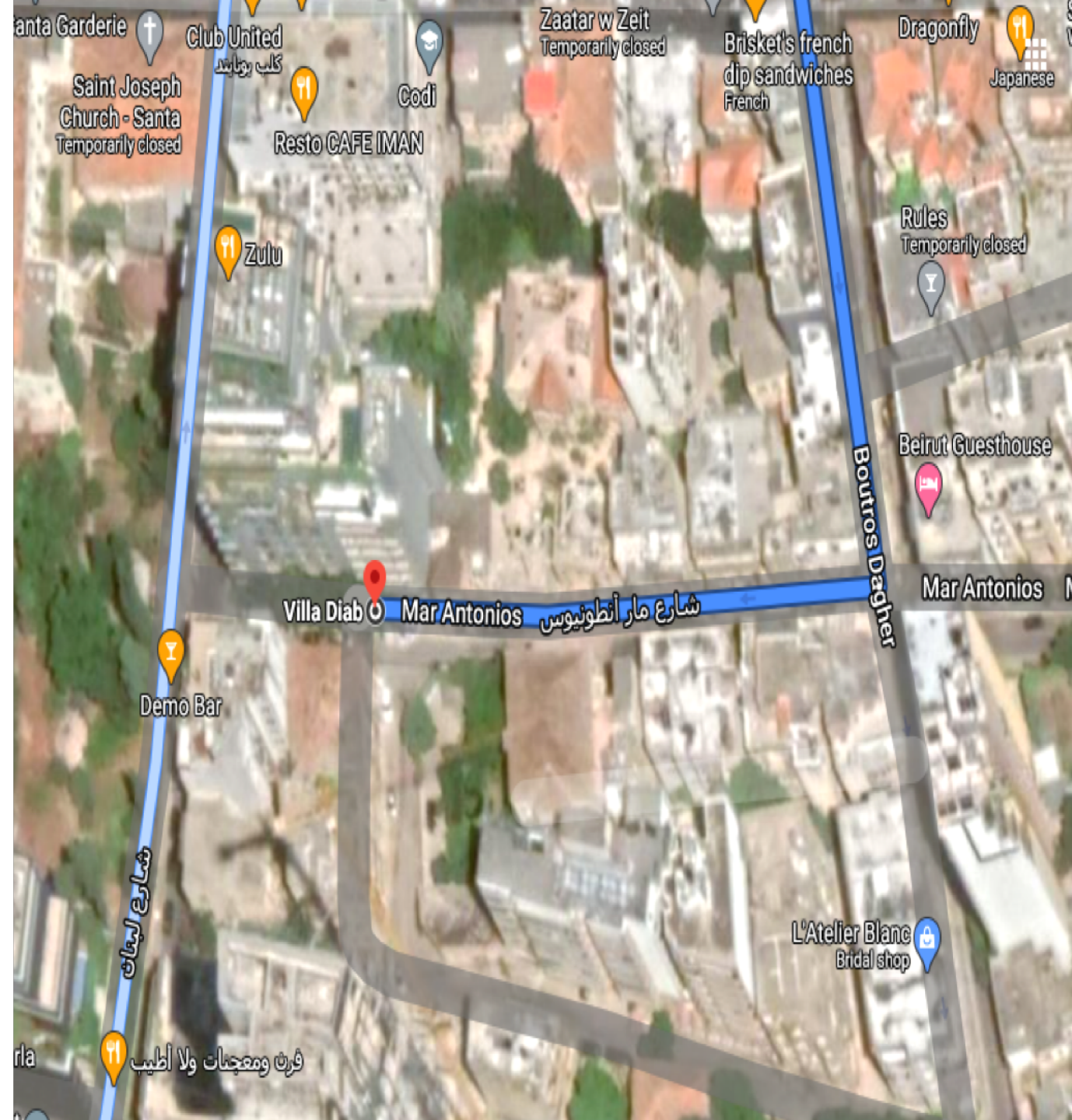

Damage Assessment:

Overall Damage

The property is affected but needs some works in order to be habitable

Openings

- Two main entrance wooden doors to be repaired
- Nine internal wooden doors some need to be repaired and others to be replaced
- Three wooden windows to be repaired
- Five wooden frames to be repaired
- Twenty seven window glass overall whether panes or single unit

Structural Condition

Safe

Damage Assessment / Before



Damage Assessment / Before

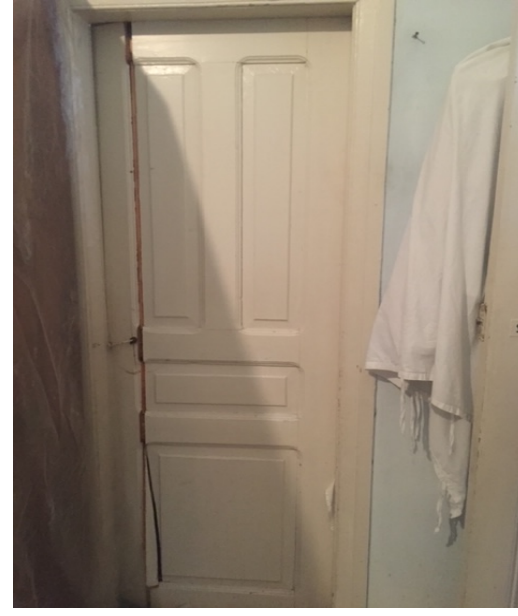

Damage Assessment / Before



Work progress :



Work progress :

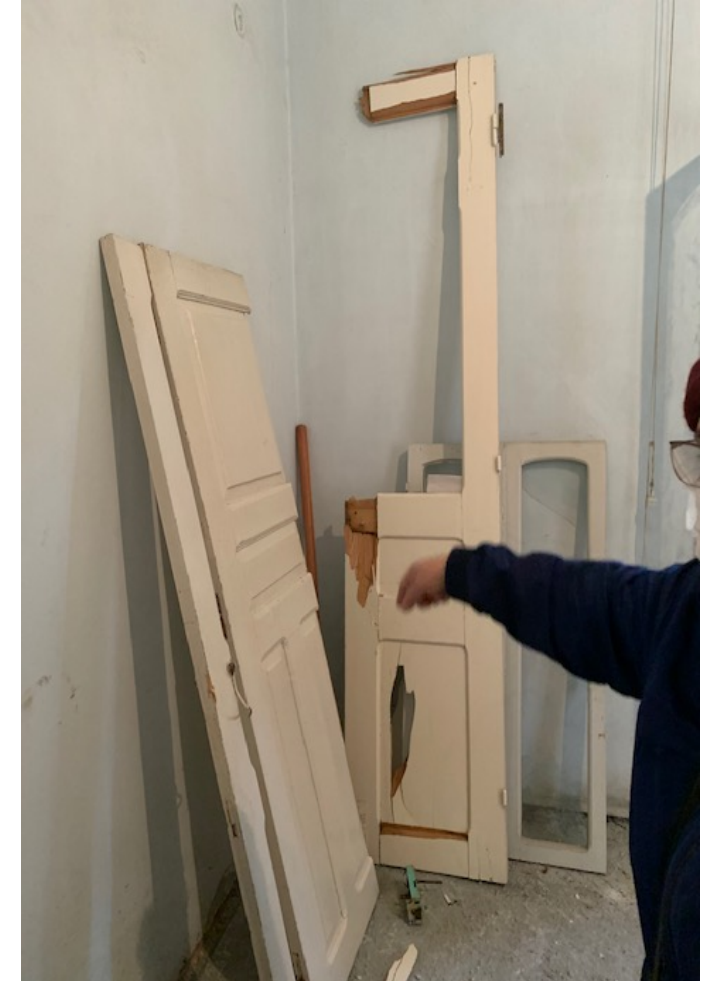

After:



After:

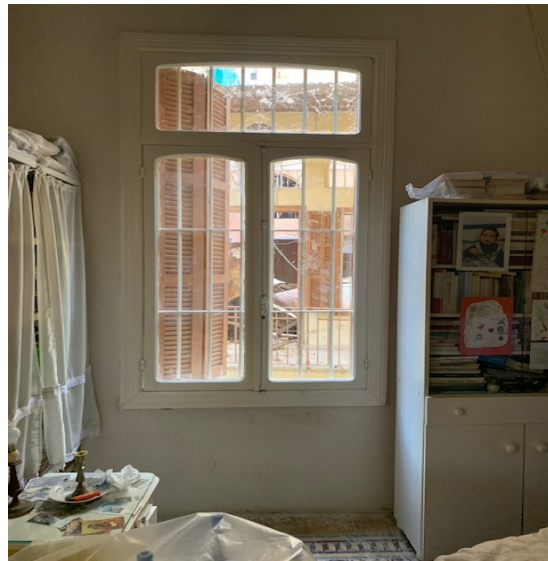

After:



After:

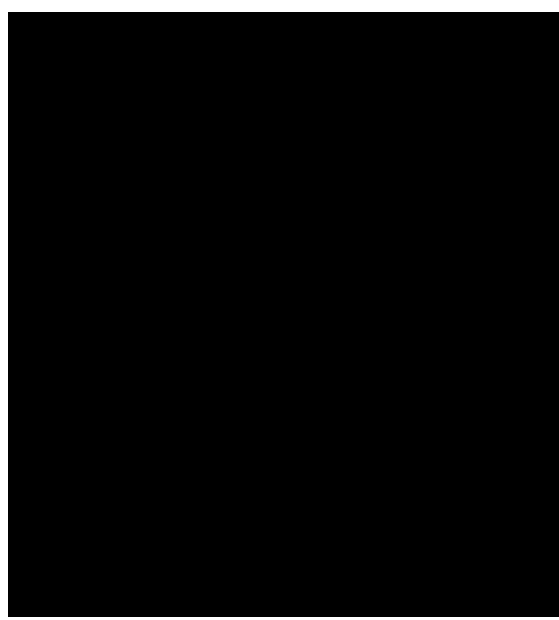

After:

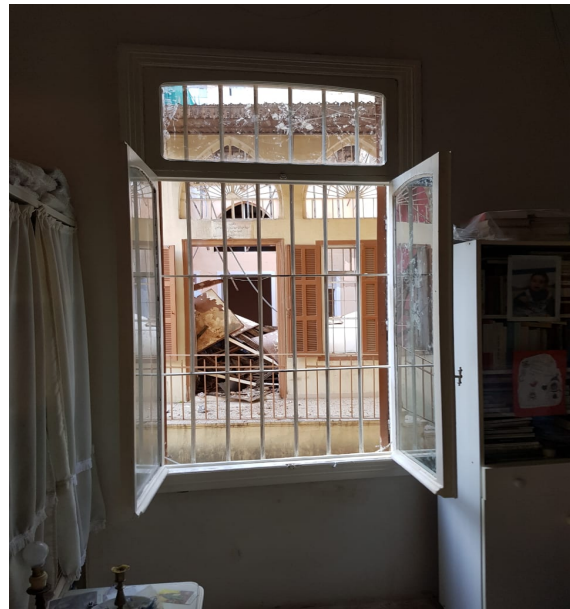
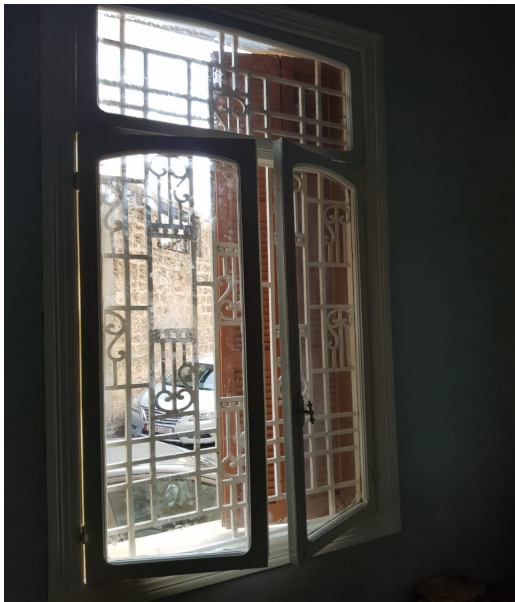
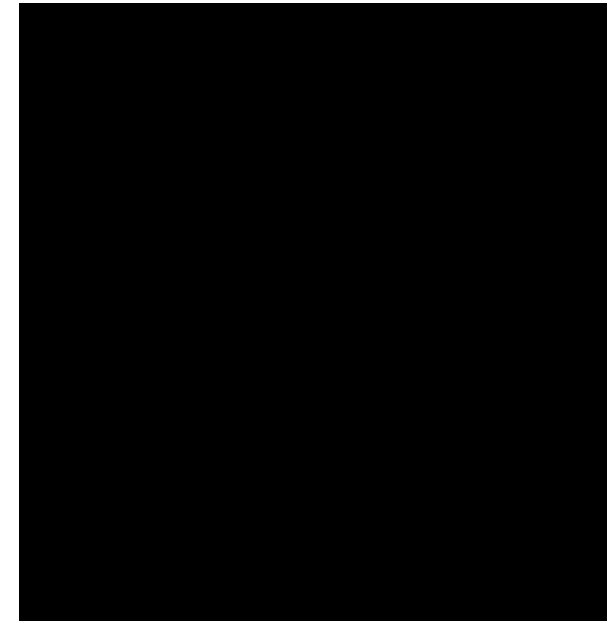

Submission of Quotation for Renovations:

Apartment 10		Nada Kfoury		
Type Of Work	Zone	Specifications	Qty.	Total Price (USD)
Wood/Glass Works				
Doors		install existing damaged doors	3	200
Windows		repair and install existing damaged windows	12	450
Interior façade		repair and install existing damaged façade	26	950
Paint		paint all repaired doors and windows	38	1200
Glass		Supply and install glass sheets	17m	600
			Total	3400
			Supervision Fees	400
			Miscellaneous	380
			GrandTotal	4180