

# Xmas Gift

Christmas' Fantasy For Accordion and String Orchestra

Cesare Chiacchiaretta

♩ = 66

Fisarmonica

Violino I  
*mp*

Violino II  
*mp*

Viola  
*mp*

Violoncello  
*mp*

Contrabbasso  
*mp*

6

Fis.

VI. I  
*mp* *f*

VI. II  
*mf* *f*

Vla.

Vlc.

Cb.

11

17

8

22

Fis.

VI. I

VI. II

Vla.

Vlc.

Cb.

*mf*

*mp*

*mf*

8

27

Fis.

VI. I

VI. II

Vla.

Vlc.

Cb.

*mf*

*mf*

*mf*

**A tempo**

rit. . .

♩ = 66

32

Fis.

B.B

rit. . .

**A tempo**

♩ = 66

VI. I

VI. II

Vla.

Vlc.

Cb.

*mf*

*ff*

*ff*

*ff*

*ff*

*ff*

38  **rall.**

Fis. *mp* *p*

S.B.

VI. I *pp*

VI. II *pp*

Vla. *pp*

Vlc. *pp*

Cb. *pp*

43 **Andante** ♩.=52

Fis.

VI. I **Andante** ♩.=52

VI. II

Vla. *mp*

Vlc. *mp*

Cb. *mp*

48

Fis.

VI. I

VI. II

Vla.

Vlc.

Cb.

*mf*

*mp*

*mp*

*mp*

52

Fis.

VI. I

VI. II

Vla.

Vlc.

Cb.

*mf*

*mp*

8

B.B

55

Fis.

8

S.B.

ff

VI. I

VI. II

Vla.

Vlc.

Cb.

58

Fis.

B.B.

Poco più mosso

♩ = 55

ff

VI. I

VI. II

Vla.

Vlc.

Cb.

mf

61  $\frac{8}{\ominus}$  *Bellows shake*

Fis. *mp*

S.B

VI. I

VI. II

Vla.

Vlc.

Cb.

63

Fis.

VI. I

VI. II

Vla.

Vlc.

Cb.

*f subito*

*f subito*

65

Fis.

VI. I

VI. II

Vla.

Vlc.

Cb.

*mf*

*mf*

*mf*

*mf*

*mf*

*mf*

*mf*

67

Fis.

VI. I

VI. II

Vla.

Vlc.

Cb.

8

*mf*

*mf*

*mf*

*mf*

*mp*

*mp*

*mp*

B.B

69

Fis.

VI. I

VI. II

Vla.

Vlc.

Cb.

*mf*

*mf*

*mf*

*mf*

*mp*

72

Fis.

VI. I

VI. II

Vla.

Vlc.

Cb.

*mf*

*f*

*mf*

*f*

*mp*

*f*

75

Fis.

VI. I

VI. II

Vla.

Vlc.

Cb.

*p*

81

*mp*

*B.B.*

*mp*

*Meno mosso alla barcarola*

*Meno mosso alla barcarola*

*Meno mosso alla barcarola*

Fis.

VI. I

VI. II

Vla.

Vlc.

Cb.

87

Fis.

VI. I

VI. II

Vla.

Vlc.

Cb.

S.B

*mf*

*mp*

*mp*

93

Fis.

VI. I

VI. II

Vla.

Vlc.

Cb.

*mf*

*mp*

*mf*

*mp*

*poco più*

*mf*

*mp*

*mf*

*mp*

100

Fis.

VI. I

VI. II

Vla.

Vlc.

Cb.

*p subito*

8

105

Fis.

VI. I

VI. II

Vla.

Vlc.

Cb.

*mf*

*f*

*mf*

*mf*

*mf*

*mf*

*mf*

109

Fis.

VI. I

VI. II

Vla.

Vlc.

Cb.

113

Fis.

VI. I

VI. II

Vla.

Vlc.

Cb.

117

Fis.

VI. I

VI. II

Vla.

Vlc.

Cb.

121

Fis.

VI. I

VI. II

Vla.

Vlc.

Cb.

*mf*

*rall.*

*mf*

*rall.*

124 - -  $\text{♩} = 80$

Fis.

VI. I

VI. II

Vla.

Vlc.

Cb.

*mf* *f* *f* *mf*

130

Fis.

VI. I

VI. II

Vla.

Vlc.

Cb.

*f* *ff* *ff* *mf* *mf* *mp*

137

Fis.

VI. I

VI. II

Vla.

Vlc.

Cb.

*mp*

*ff*

144

8

Fis.

VI. I

VI. II

Vla.

Vlc.

Cb.

*mf*

B.B

149

8

Fis.

ff

B.B

S.B

VI. I

VI. II

Vla.

Vlc.

Cb.

154

Fis.

*p subito*

B.B

S.B

VI. I

VI. II

Vla.

Vlc.

*p subito*

Cb.

161

Fis.

*ff*

B.B

VI. I

*ff*

*mf* <

VI. II

*ff*

*mf* <

Vla.

*ff*

*mf* <

Vlc.

*mf* <

Cb.

*mf* <

**Poco più mosso**

168

Fis.

loco

**Poco più mosso**

VI. I

*mp*

VI. II

*mp*

Vla.

*mp*

Vlc.

*mp*

Cb.

*mp*

174

Fis.

VI. I

VI. II

Vla.

Vlc.

Cb.

179

Fis.

VI. I

VI. II

Vla.

Vlc.

Cb.

*f* *ff*

*mf* *ff*

*mf* *ff*

*f* *ff*

*f* *ff*

184

Fis.

VI. I

VI. II

Vla.

Vlc.

Cb.

(stand up and sing ad lib.)

*f* (stand up and sing ad lib.)

(sing adlib.)

*mf*

*f*

*mf* (sing ad lib.)

*f*

190

Fis.

VI. I

VI. II

Vla.

Vlc.

Cb.

*mf*

*ff*

*ff*

*sfp*

*sfp*

*sfp*

*sfp*

*sfp*

*sfp*

194

Fis. I  
*sf* *sf* *fff*

Fis. II  
*sf* *sf* *fff*

Vla.  
*sf* *sf* *fff*

Vlc.  
*sf* *sf* *fff*

Cb.  
*sf* *sf* *fff*

# Xmas Gift

Fisarmonica

Christmas' Fantasy For Accordion and String Orchestra

Cesare Chiacchiaretta

♩ = 66

16

8

*mp*

B.B.

20

B.B.

8

24

3

3

28

31

rit. . .

35

2

*A tempo*

♩ = 66

2

B.B.

Fisarmonica

38 

*mp*

S.B.

42 *rall.*

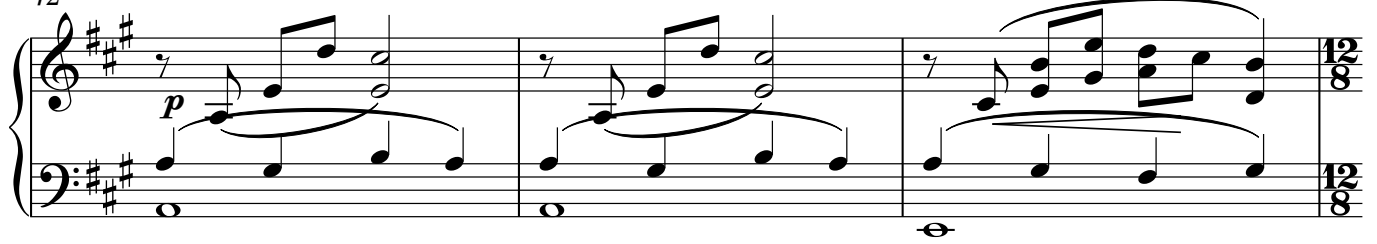

*p*

45 *Andante* 

$\text{♩} = 52$

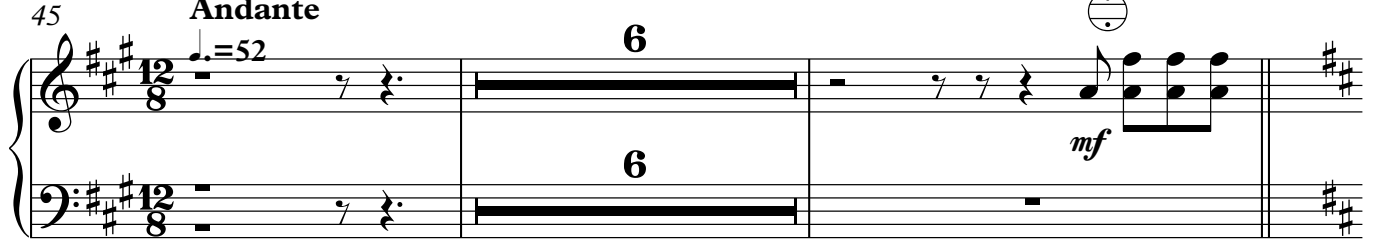

6

6

*mf*

53

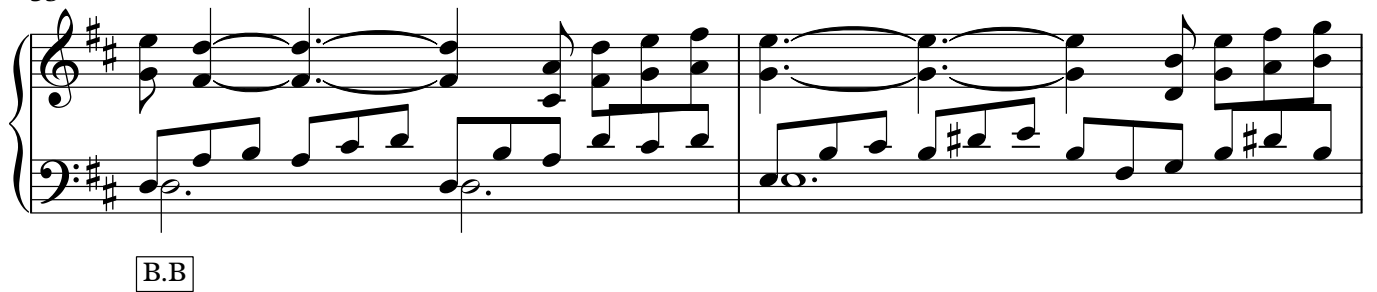

B.B.

55 

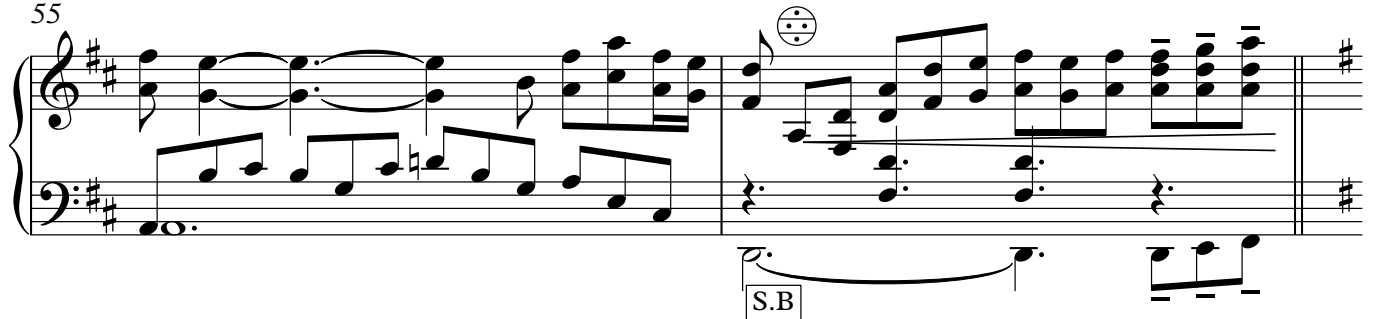

S.B.

57 *Poco più mosso*  $\text{♩} = 55$

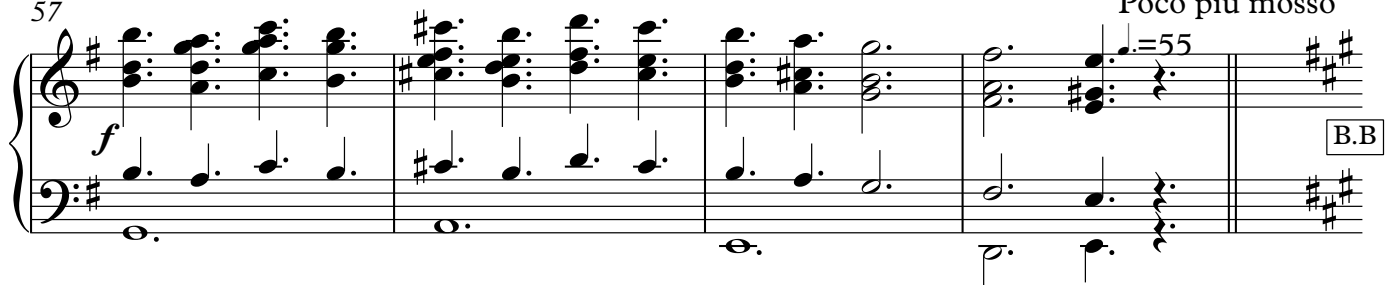

*f*

B.B.

8  
⊙ Bellows shake

61

S.B

63

64

65

66

67

B.B

69

73

3 5 3 5

8  $\text{♩} = 44$   
Meno mosso alla barcarola

*mp*

B.B

84

89

93

12 12

8  $\text{♩} = 44$

*mf*

S.B

107

110

113

116

119

122

124

144  **mf**

B.B

148 

B.B

S.B

152 **ff**

*p* subito

B.B

156 **ff**

S.B

162

B.B

5

5

171 **Poco più mosso**  
*loco*

175

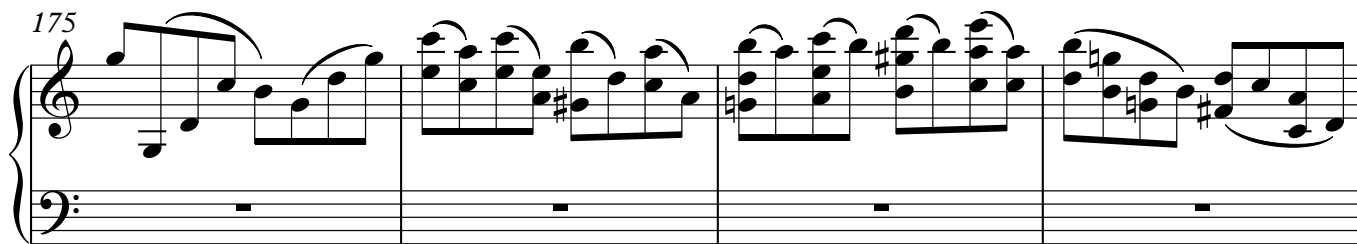

179

183

187

195

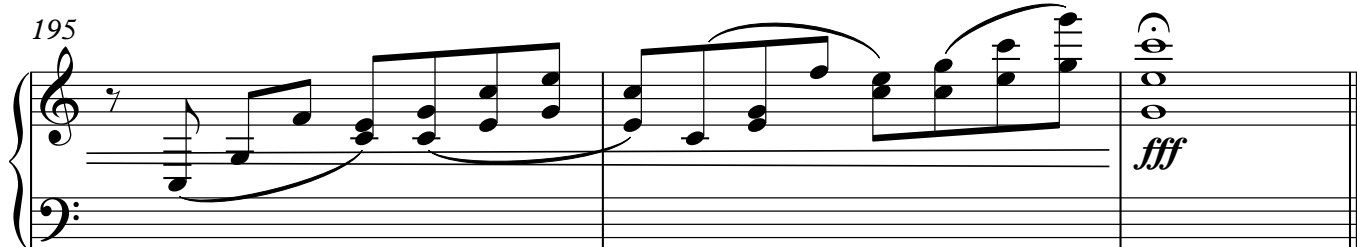

# Xmas Gift

Violino I

Christmas' Fantasy For Accordion and String Orchestra

Cesare Chiacchiaretta

$\text{♩} = 66$

*mp*

6 *mp* *f* 3 3

11 *mp* *p* *mp* *pp*

19 *mp* 3 3

25 *mf* rit.

30 3 3 3 3 3 3 3

35 *ff* *pp* 3

42 *rall.* 3 *Andante*  $\text{♩} = 52$  8

53 3

Violino I

56 *ff*

58 *Poco più mosso*  $\text{♩} = 55$

61 *mf* **4**

66 *simile*

68 *mf <* *mf <* *mf <* *mf <*

72 *mf <* *f*  $\text{♩} = 44$

77 *Meno mosso alla barcarola* **12** *mf <* *mp*

95

104 *mf*

110

115  $\text{♩} = 44$   $\text{♩} = 44$

Violino I

122 *rall.*  $\text{♩} = 80$

130

140

151

159

165

171 *loco*  
**Poco più mosso**

177

182

190

# Xmas Gift

Violino II

Christmas' Fantasy For Accordion and String Orchestra

Cesare Chiacchiaretta

$\text{♩} = 66$

*mp*

6

*mf < f*

10

*mp < p < mp > pp*

18

26

31

*rit.*

35

*ff* *pp*

*A tempo*  $\text{♩} = 66$

42

*rall.* *Andante*

$\text{♩} = 52$

Violino II

48 *mf*

51 *mp*

53

57 *ff*

59 *Poco più mosso* ♩=55

61 *mf*

66 *simile*

67 *mf*

69 *mf*

73 *f*

80 *f* *Meno mosso alla barcarola* ♩=44 *p*

88

mf mf

96

103

103

109

*p subito* *f*

115

115

122

rall.  $\text{♩} = 80$

129

129

*f* *ff*

135

5

*ff*

145

6

153

3

Violino II

159

*ff*

164

*mf*

171

*loco*  
**Poco più mosso**

*mp*

177

*mf*

182

*mf*

188

*(stand up and sing ad lib.)*

*f* *ff*

192

*sfp* *sfp* *sfp* *fff*

# Xmas Gift

Viola

Christmas' Fantasy For Accordion and String Orchestra

Cesare Chiacchiaretta

♩ = 66

8

16

24

30

35

**A tempo**  
♩ = 66

42

**rall.**

Viola

Andante

45

♩.=52

49

53

57

59

Poco più mosso

61

3

66

69

73

78

♩.=44

Meno mosso alla barcarola

89

98

98 *poco più* *p subito*

105

105 *mf*

114

114

122

122 *rall.* ♩=80 *f* *mf*

130

130 *f* *ff* *mf*

137

137 *mp* *ff*

144

144 **6**

153

153 **3**

Viola

159

*ff*

164

*mf*  
loco

171

**Poco più mosso**

*mp*

177

*mf* ————— *ff*

184

(stand up and sing ad lib.)

*f*

190

*sfp* < *sfp* < *sfp* ————— *fff*

# Xmas Gift

Violoncello

Christmas' Fantasy For Accordion and String Orchestra

Cesare Chiacchiaretta

$\text{♩} = 66$

4

*mp*

7

*mf*

13

*mp* *mp* *pp*

19

*mf* *mf*

26

30

*mf*

*rit.*

35 - **A tempo**

$\text{♩} = 66$

*ff* *pp*

42 **rall.**

**3**

**12**  
**8**

Violoncello

45 **Andante**

♩ = 52

*mp* *mp*

52

*mp*

57

*ff*

**Poco più mosso**

60

♩ = 55

*mf*

63

*f subito*

66

*mp*

69

*mp* *mp* *mp* *mp*

73

*f*

76

*p*

81

♩ = 44  
**Meno mosso alla barcarola**

*mp* *mf* *mp*

92

*mp* *mf* *mp*

102

111

121

127

135

141

146

150

156

162

169

Violoncello

175

181

188

192

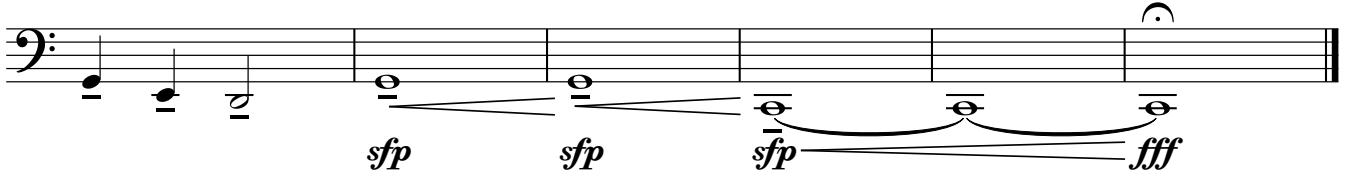

# Xmas Gift

Contrabbasso

Christmas' Fantasy For Accordion and String Orchestra

Cesare Chiacchiaretta

♩ = 66

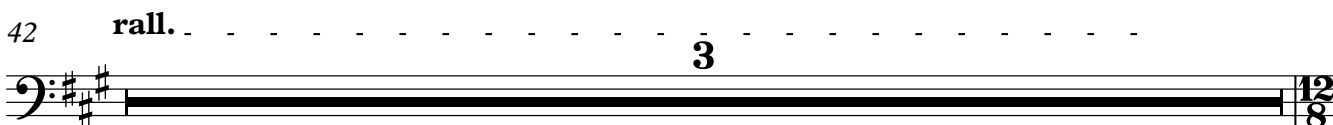
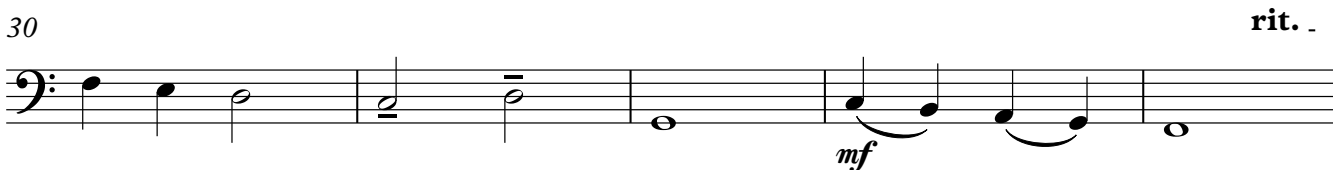
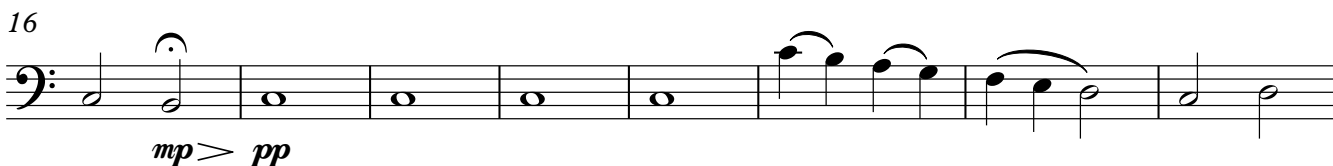

Contrabbasso

45 **Andante**

♩ = 52

*mp* *mp*

52

57

*ff*

60

**Poco più mosso**

♩ = 55

*mf* *mp*

64

*mf* *mp*

69

73

*f* *p*

81

**Meno mosso alla barcarola**

♩ = 44

*mp* *mf*

92

*mp* *mf* *mp*

102

*p subito* *mf*

110

119

rall. .  $\text{♩} = 80$

127

135

142

148

154

162

loco *mf* <  
**Poco più mosso**

169

177

185

191

(sing ad lib.)
