Chromatischer Walzer
(in memoriam F. Chopin)

Isabel Lena de Terry (*1988)
op. 5

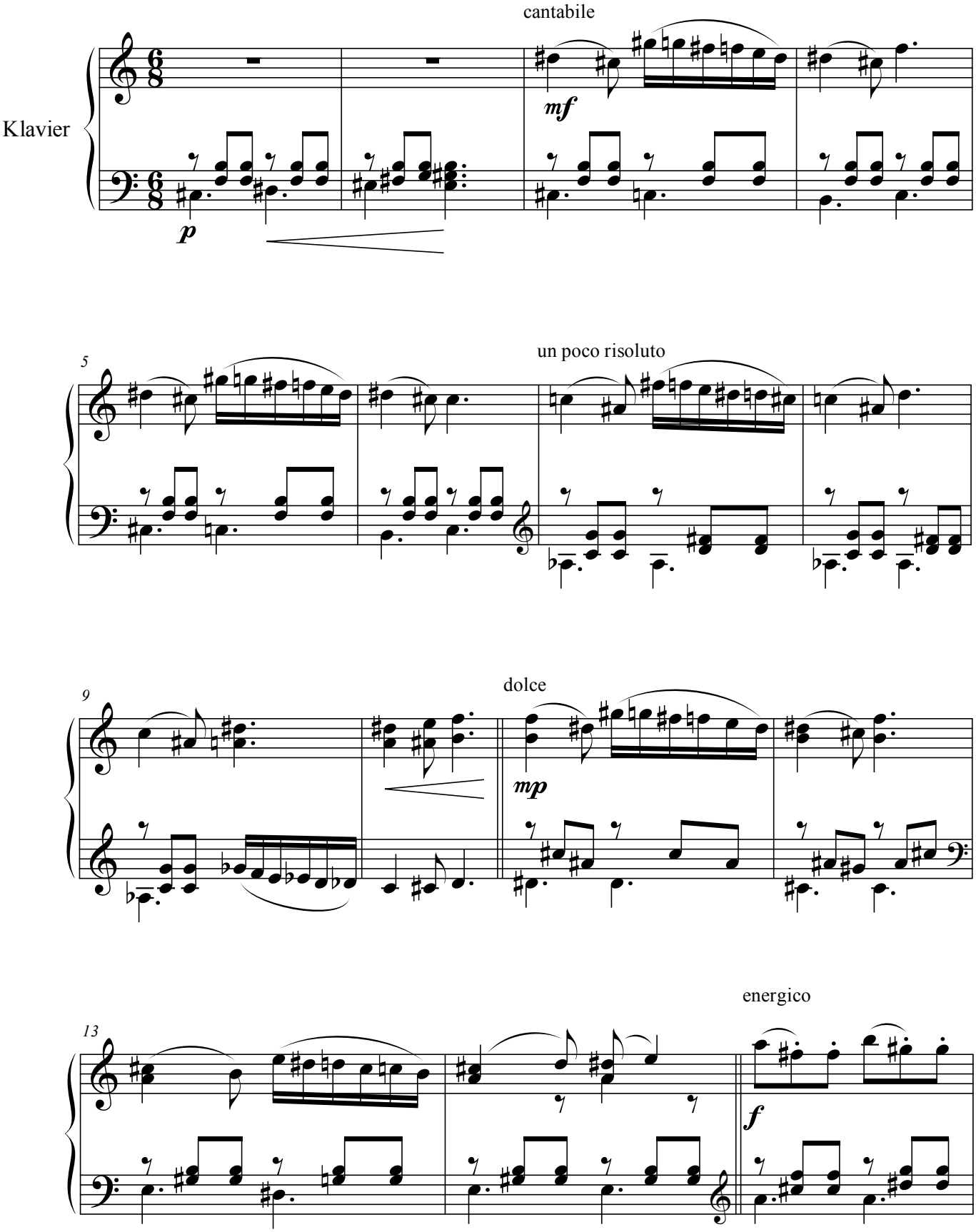

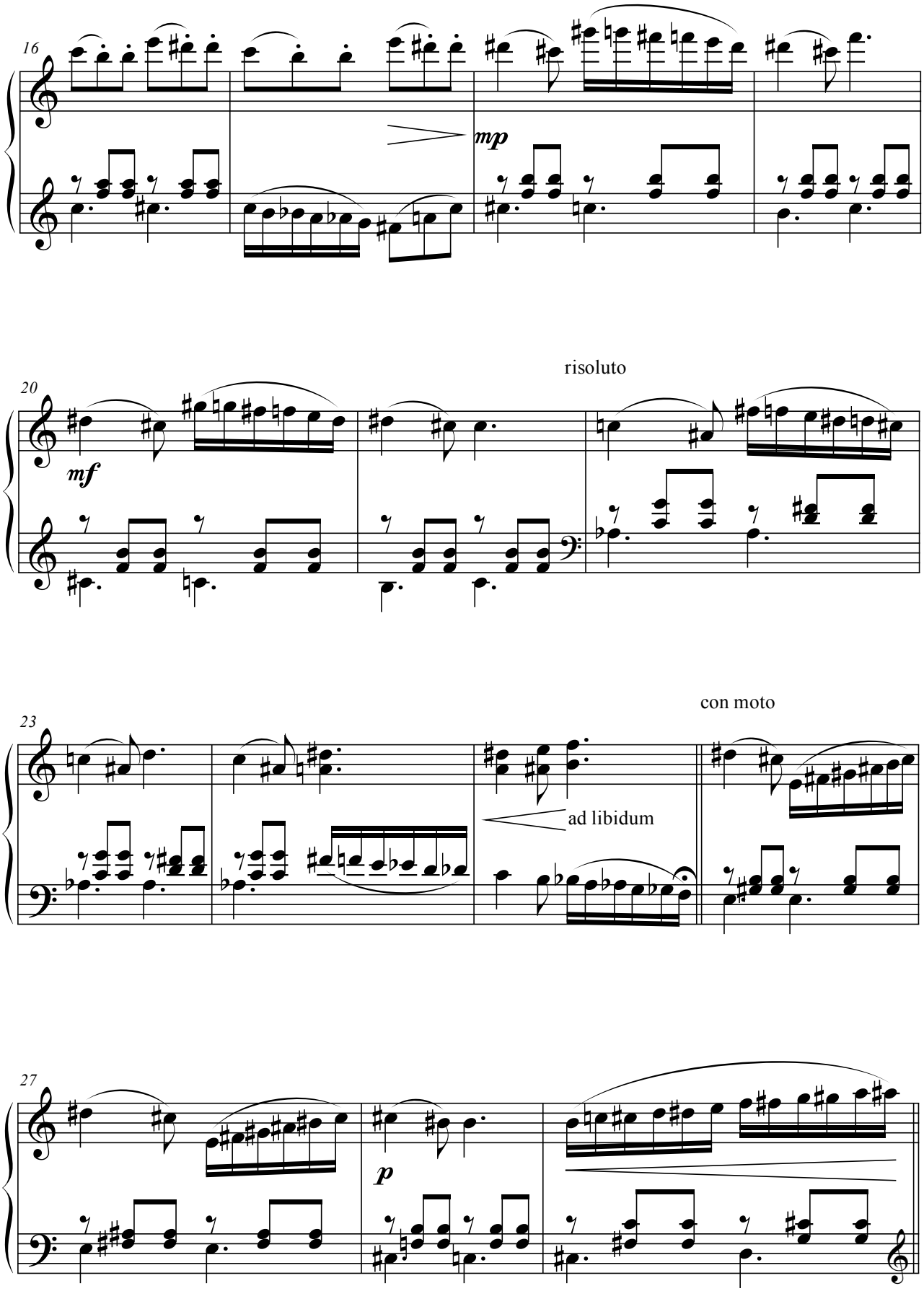
16
mp
20
mf
risoluto
23
ad libidum
con moto
27
p
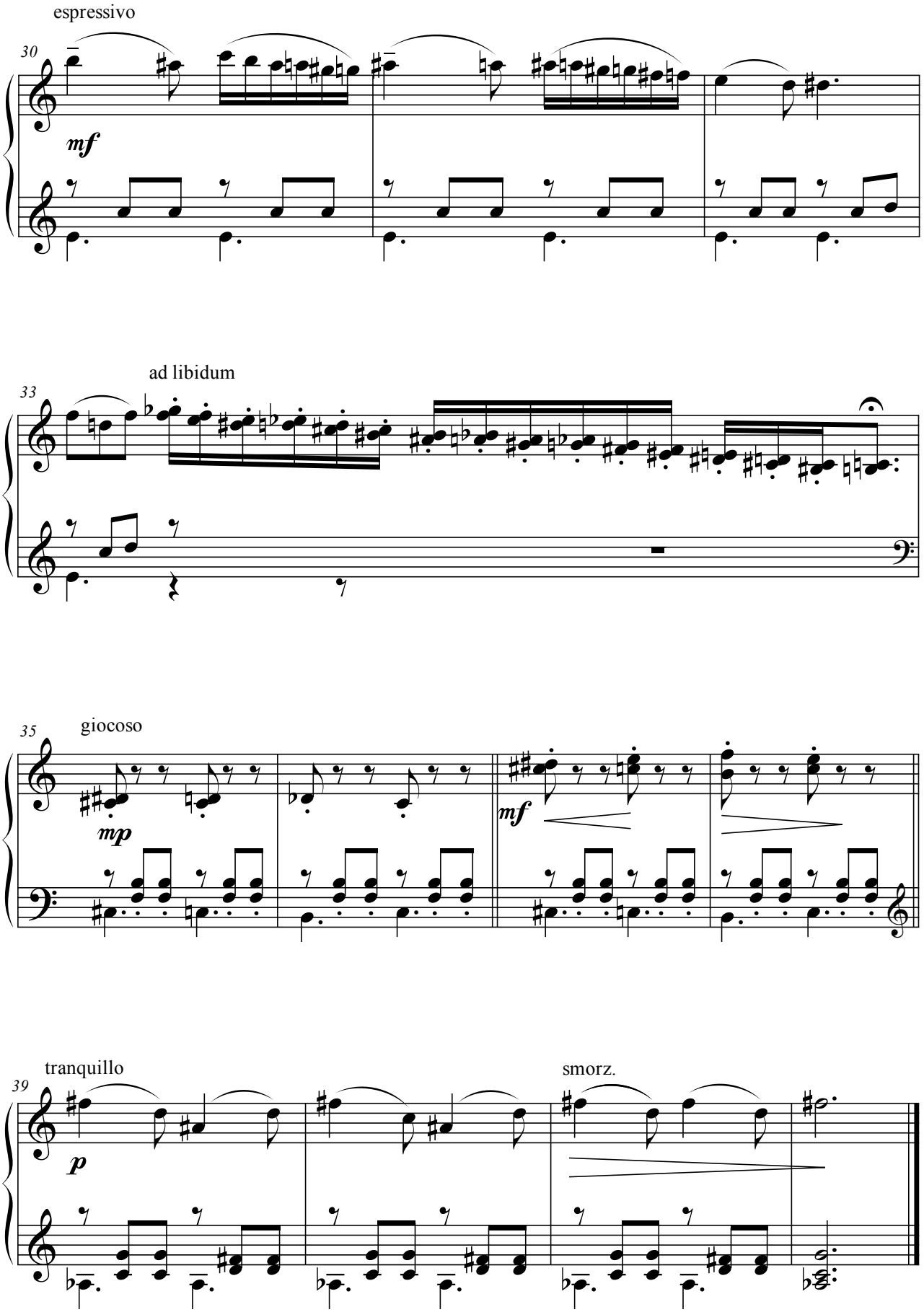
Chromatischer Walzer