

a mia nonna, in memoria
Anni di Anna
per flauto e fisarmonica
(2022)

Cesare Chiacchiaretta

nascita

Flauto

Fisarmonica

pp

S.B.

imitando battito cardiaco

♩ = 132

8

Fl.

Fis.

p

simile

13

Fl.

Fis.

17

Fl.

mp

Fis.

p

21

Fl.

Fis.

25

Fl.

mf

Fis.

29

Fl.

mf

Fis.

33

Fl.

Fis.

m

37

Fl. *mp*

Fis. *mf*
m *m* *m* *m* *m* *m* *m* *m*

45

Fl.

Fis. *m* *m* *m* *m* *m* *m* *m* *m*

53

Fl. *f*

Fis. *M* *m* *7* *f* *m* *m* *m*

61

Fl. *mp*

Fis.

69

Fl. *mf* *f*

Fis.

77

Fl. *ff*
ben sentito il tema

Fis. *f*
m *m* *m* *m* *m* *m* *m* *m*

85

Fl.

Fis. *m* *m* *m* *m* *m* *m* *m* *m*

93

Fl. *ff* *mf*

Fis. *ff* *mf*

7

99

Fl. *mp*

Fis. *mp* *mp*

104 $\text{♩} = 96$
Solenne, quasi imno

Fl. *mf*

Fis. *mf*
B.B

114 *meno solenne, più triste*

Fl. *mp*

Fis. *mp*

124

Fl.

Fis.

134

Fl.

Fis. *imitando il passo militare*
SB
cluster

147 $\text{♩} = 80$

Fl.

mp

Fis.

$\text{♩} = 80$

p

m *m* *m* *m* *m* *7*

SB

153

Fl.

Fis.

mf

m *M* *m* *m* *7* *m* *m* *m*

159

Fl.

Fis.

m *m* *7* *m* *M* *m* *m* *7*

164 ♩ = 88

Fl. *loco p lamentoso*

♩ = 88

Fis. *p lamentoso*

170

Fl. *drammatico mf*

♩ = 88

Fis.

176

Fl.

Fis. *m* *m*

179

Fl. *cresc.*

Fis. *m* 7

182

Fl.

ff loco

Fis.

ff

m *m m m* *m* *m m m* *m*

187

Fl.

molto vibrato

Meno mosso

Fis.

m m *m* *7*

p lamentoso

solo basso

192

Fl.

Fis.

195

Fl.

Fis.

199 $\text{♩} = 132$

Fl.

mp

Fis.

p

207

Fl.

mp

Fis.

213

Fl.

Fis.

M *M/m* *m* *MM*

219

Fl.

Fis.

m *m* *7* *7* *m/m* *m/m*

225

Fl.

Fis.

m/m *m* *m/m* *m/m* *m/m* *m*

231

Fl.

Fis.

M

M/m

m

MM

235

Fl.

Fis.

m

m

239

Fl.

Fis.

m/m

m/m

m/m

m

m/m

244

Fl.

Fis.

m/m

m/m

m

M

248

Fl.

Fis.

M/m m MM m m

254

Fl.

Fis.

m/m m/m m/m m m/m

260

Fl.

Fis.

m/m m/m m/m m/m m/m

265

Fl.

Fis.

m/m m/m

270 $\text{♩} = 90$

Fl. *mp*

Fis. *p*

M M M M m M

275

Fl. *mf*

Fis. *m* 7 M M M M

280

Fl.

Fis. M M m 7 M

285

Fl.

Fis. M 7 M 7

290

Fl.

Fis.

M

7

M

7

294

Fl.

Fis.

m

M

M

298

Fl.

Fis.

M

M

M

M

M

303

Fl.

Fis.

rit.

rit.

M

M

M

M

M

Flauto

a mia nonna, in memoria

Anni di Anna

per flauto e fisarmonica

Cesare Chiacchiaretta

nascita

$\text{♩} = 132$

(2022)

16

mp

23

mf

31

mp

38

mp

45

mp

51

mp

56

f

61 *mp* *mf*

70 *f* *ff*

78

85

91 *ff*

97 *mf* *mp*
♩ = 96
Solenne, quasi inno

104 *mf*
8

114 *meno solenne, più triste*
mp

124

133 8

148 $\text{♩} = 80$
mp

153

159

164 $\text{♩} = 88$
p lamentoso

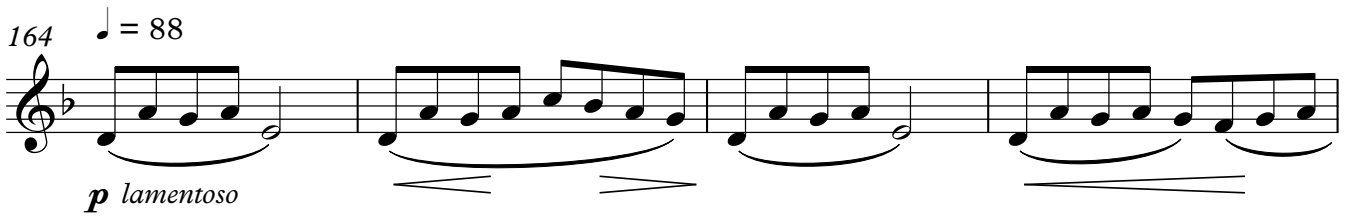

168

173 *drammatico*
mf

177

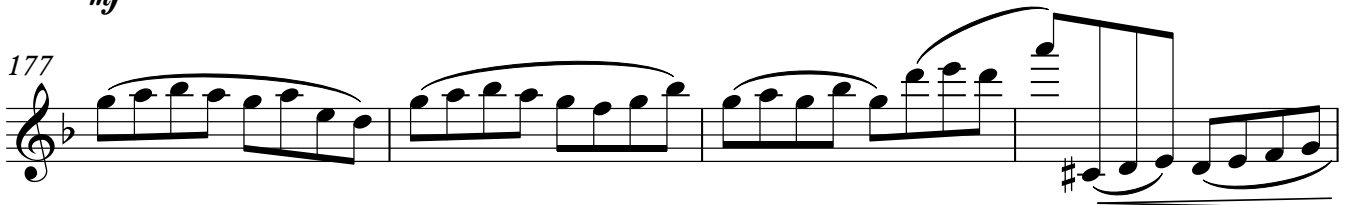

181 *cresc.*

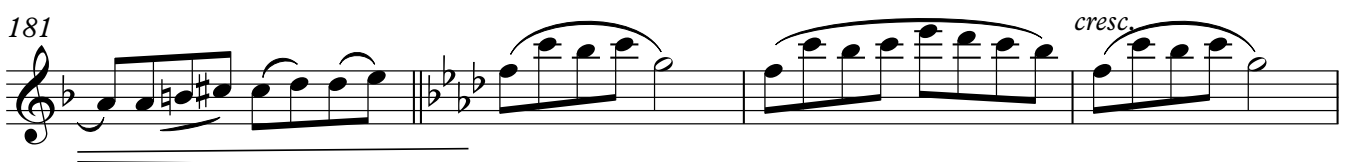

185 *ff* *molto vibrato*

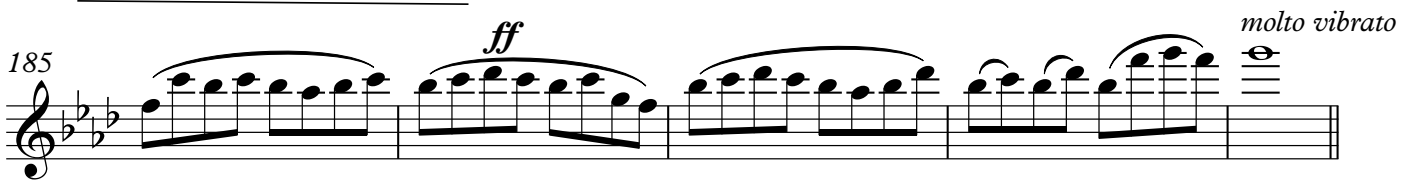

190 *Meno mosso*

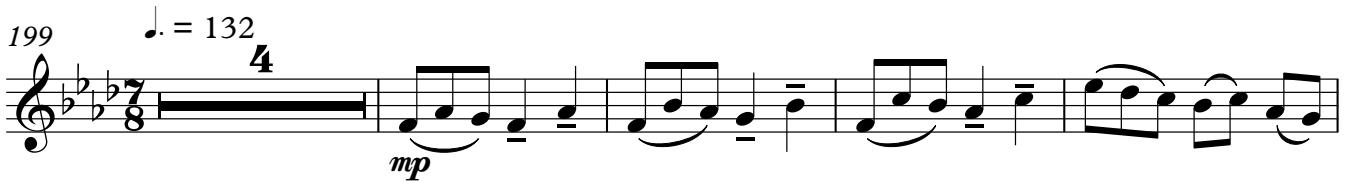
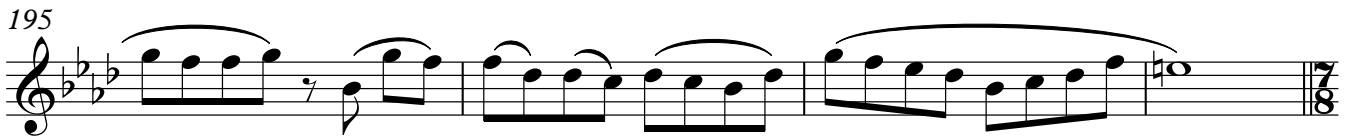

249

254

259

263

267

270 ♩ = 90

mp *mf*

279

286

293

300

rit.

a mia nonna, in memoria

Anni di Anna

per flauto e fisarmonica

(2022)

Cesare Chiacchiaretta

Fisarmonica

♩. = 132

pp
S.B.

imitando battito cardiaco

7
p
simile

13
p

Measures 13-18: The right hand continues its melodic line with various dynamics including *p* and *pp*. The left hand maintains the rhythmic accompaniment.

19

Measures 19-24: The right hand continues its melodic line. The left hand maintains the rhythmic accompaniment.

25

Measures 25-30: The right hand continues its melodic line. The left hand maintains the rhythmic accompaniment.

31

37

44

50

56

62

68

74

ben sentito il tema

80

86

92

98

Fisarmonica

104  ♩ = 96

mf

B.B

112

120

mp

128

137

imitando il passo militare

gliss.

cluster

SB

8
148  ♩ = 80

p

SB m m m m m 7 M

154

159

loco

164 $\text{♩} = 88$

168

8

173

178

Fisarmonica

182 *loco*  *ff* *m* *m* *m* *m* *m* *m* *m*

186 *m* *m* *m* *m* *7*

190 *Meno mosso*  *p lamentoso* *solo basso*

194

196

199 $\text{♩} = 132$ *p*

206

8
mp

212

M *M/m* *m*

218

MM *m* *m* 7 7

223

m/m *m/m* *m/m* *m* *m/m*

228

m/m *m/m* *m* *bM* *M/m*

233

m *MM* *m*

236

m

239

m/m m/m m/m m m/m m/m

245

m/m m M M/m m

250

MM m m

255

m/m m/m m/m m

259

m/m m/m m/m m/m

263

m/m

m/m

Two systems of piano accompaniment. The first system covers measures 263 and 264. The right hand has a melodic line with slurs and ties. The left hand has chords. Red 'm/m' labels are placed above the first and third measures.

265

m/m

m/m

Two systems of piano accompaniment. The first system covers measures 265 and 266. The right hand has a melodic line with slurs and ties. The left hand has chords. Red 'm/m' labels are placed above the first and third measures.

267

Two systems of piano accompaniment. The first system covers measures 267 and 268. The right hand has a melodic line with slurs and ties. The left hand has chords.

270 ♩ = 90

p

M

M

M

M

Four systems of piano accompaniment. The first system covers measures 270-273. The right hand has a melodic line with slurs and ties. The left hand has chords. A dynamic marking '*p*' is in the first measure. Red 'M' labels are placed above the second, third, and fourth measures. A tempo marking '♩ = 90' is at the top left.

274

m

M

m

7

M

M

Four systems of piano accompaniment. The first system covers measures 274-277. The right hand has a melodic line with slurs and ties. The left hand has chords. Red 'm' and 'M' labels are placed above the first, second, third, and fourth measures. A '7' is written above the third measure.

278

M

M

M

M

Four systems of piano accompaniment. The first system covers measures 278-281. The right hand has a melodic line with slurs and ties. The left hand has chords. Red 'M' labels are placed above the second, third, and fourth measures.

282

286

290

294

298

302

305

rit.
