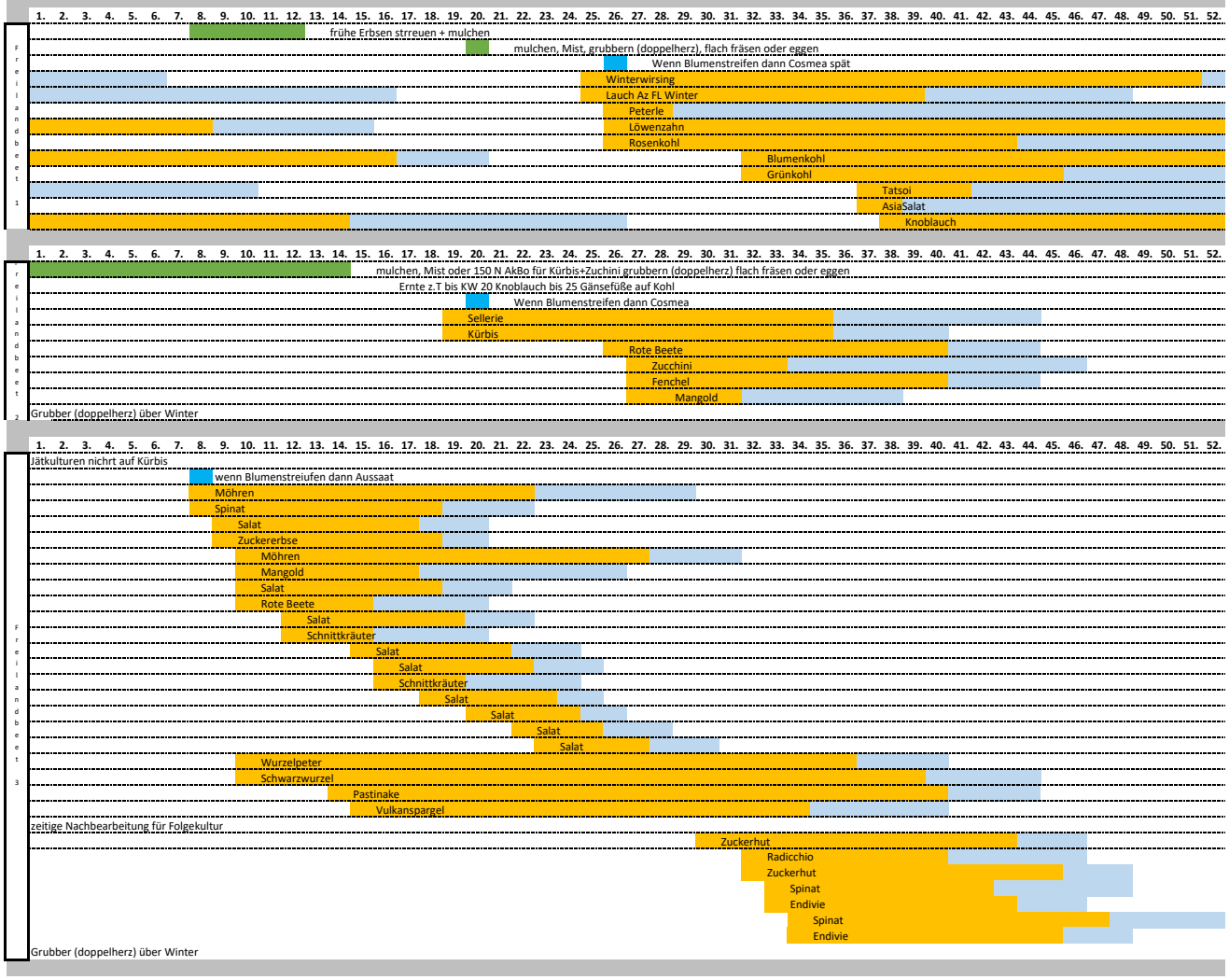Anbauplanung 2022