

- FLOWER -

- PL A1 - Viscose
- PL I5 - Viscose
- PL I2 - Viscose
- PL I4 - Viscose
- PL 761 - Viscose
- PL 752 - Viscose
- PL D2 - Viscose
- PL N5 - Viscose
- PL H4 - Viscose
- PL H6 - Viscose
- PL K5 - Viscose
- PL K2 - Viscose
- PL F1 - Viscose
- PL C2 - Viscose



Flower 001



Flower 001

EXPRESS REFLEX - FLOWER

100%Viscose Viscosa Viscose Viskose ☒☒☒☒☒	Espessura Grosor Épaisseur Thickness Höhe	Peso Poids Weight Gewicht	Ref. / (Cm)	170x240*	200x300*	250x350*
	15 mm	4500 g/m ²				

*Outras dimensões sob pedido | OTRAS dimensiones por encargo
Autres dimensions par devis | Other sizes under request | Andere Massen auf Anfrage

-ATENAS-

Atenas 005 | 014

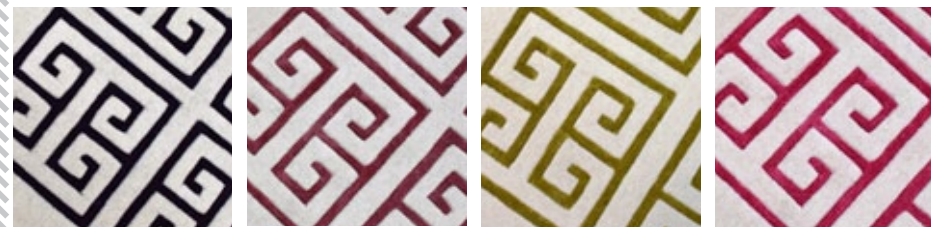

Ref. / (Cm)	170X240*	200X300*	250X350*
70% Lã Lana Laine Wool Wolle	Espeçura Grosor		
30% Viscose Viscosa Viscose Viskose	Épaisseur Thickness Höhe		
	15 mm		Peso
			Poids Weight Gewicht
			4500 g/m²

*Outras dimensões sob pedido | Otras dimensiones por encargo
 Autres dimensions par devis | Other sizes under request
 Andere Massen auf Anfrage

Opção de personalizar com outras cores | Opción de personalizar los colores | Autres coloris disponibles | Other customized colors | Farben Personalisierung möglich

-ÁTICA-



PL B8 - Viscose
WL 111 - Wool Carved

002

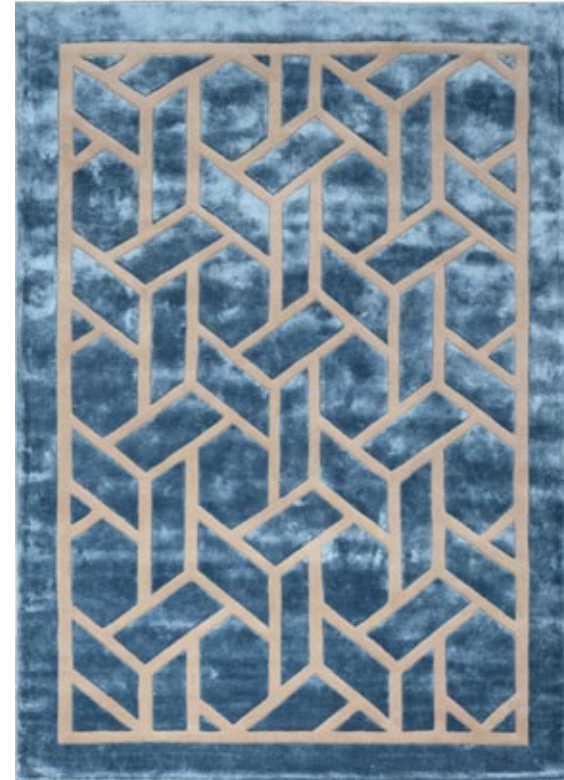

PL 701 - Viscose
WL 129 - Wool Carved

004



PL J3 - Viscose
WL P4 - Wool Carved

233

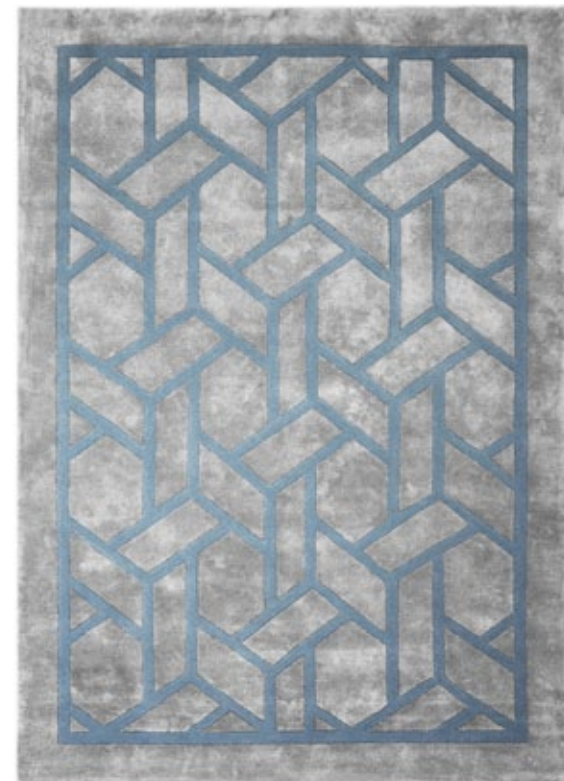

PL L5 - Viscose
WL 201 - Wool Carved

017

Ref. / (Cm)	170x240*	200x300*	250x350*
-------------	----------	----------	----------

*Outras dimensões sob pedido | Otras dimensiones por encargo
Autres dimensions par devis | Other sizes under request | Andere Massen auf Anfrage

25% Lã Lana Laine Wool Wolle	Espeçura Grosor	Peso
75% Viscose Viscosa Viscose Viskose	Épaisseur Thickness Höhe	Poids Weight Gewicht
☒☒☒☒☒	15 mm	4500 g/m²

Atica 004



EXPRESS REFLEX - ÁTICA

-CASABLANCA-

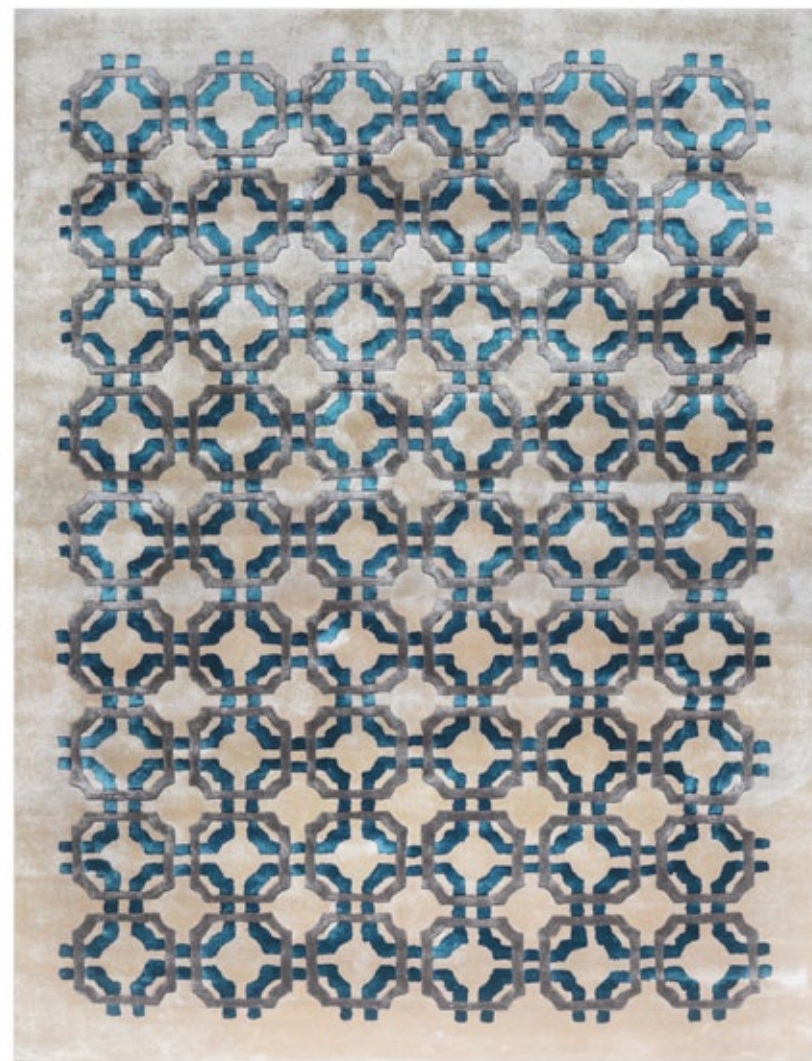

001

- PL A1 - Viscose
- PL J3 - Viscose
- PL 701 - Viscose

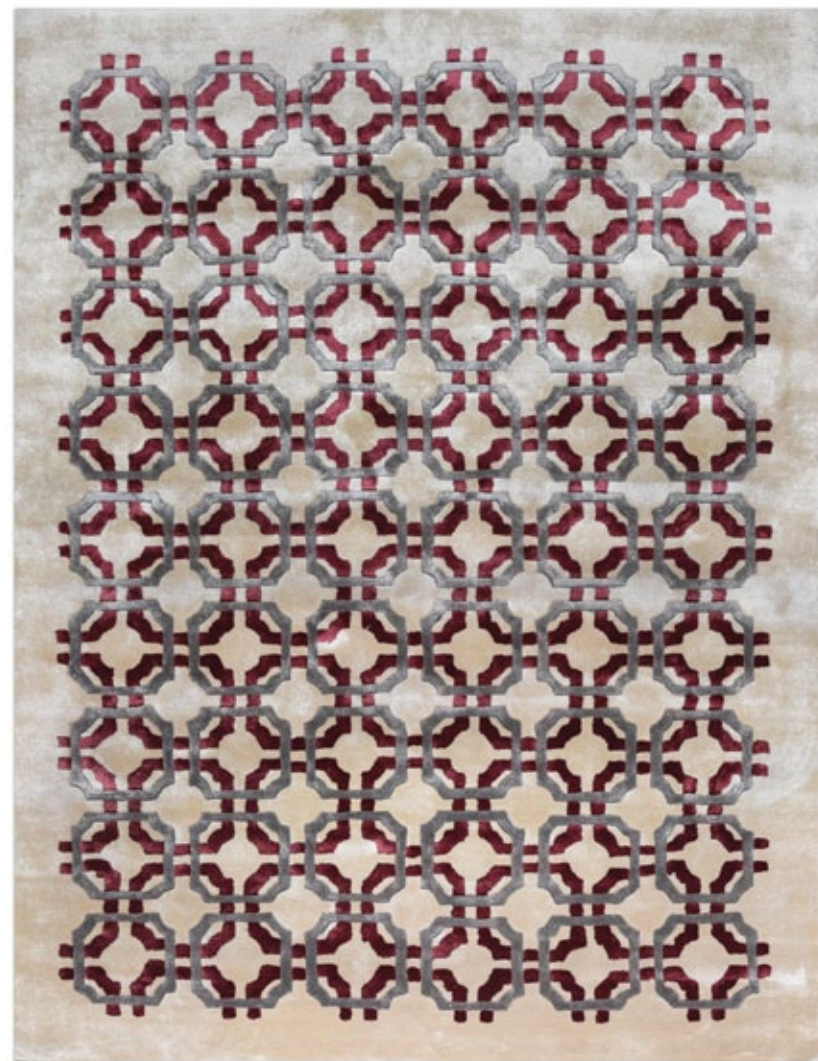

002

- PL B9 - Viscose
- PL J3 - Viscose
- PL G5 - Viscose

100% Viscose Viscosa Viscose Viskose	Espessura Grosor	Peso	Ref. / (Cm)	170X240*	200X300*	250X350*
	Épaisseur Thickness Höhe	Poids Weight Gewicht				
☒☒☒☒	15 mm	4500 g/m ²				

*Outras dimensões sob pedido | Otras dimensiones por encargo
Autres dimensions par devis | Other sizes under request | Andere Massen auf Anfrage



—BLOOM—



Bloom | 006

- WL N5 - Wool
- WL G2 - Wool
- WL B9 - Wool
- PL C1 - Viscose
- PL G1 - Viscose
- WL 255 - Wool
- WL C1 - Wool
- WL 263 - Wool
- PL A1 - Viscose
- WL P3 - Wool
- WL 242 - Wool



Bloom | 233

- PL A1 - Viscose
- WL L6 - Wool
- WL N7 - Wool
- WL J3 - Wool
- WL 257 - Wool
- WL O3 - Wool
- WL E4 - Wool
- PL J4 - Viscose
- PL O4 - Viscose
- WL 253 - Wool
- WL O4 - Wool



Bloom | 004

- PL A1 - Viscose
- WL L4 - Wool
- WL N5 - Wool
- WL L17 - Wool
- WL 257 - Wool
- WL 242 - Wool
- WL 215 - Wool
- PL J3 - Viscose
- PL O3 - Viscose
- WL 145 - Wool
- WL 208 - Wool

Opção de personalizar com outras cores | opción de personalizar los colores | Autres coloris disponibles | other customized colors | Farben Personalisierung möglich

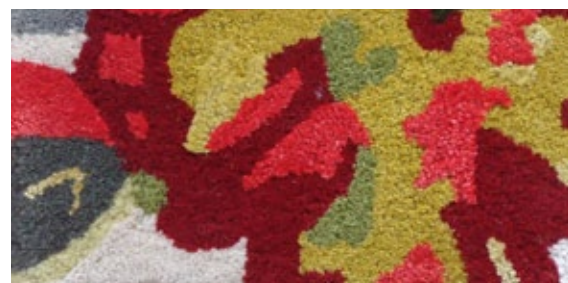

Ref. / (Cm)	170x240*	200x300*	250x350*
-------------	----------	----------	----------

*Outras dimensões sob pedido | Otras dimensiones por encargo
autres dimensions par devis | Other sizes under request
Andere Massen auf Anfrage

80% Lã Lana Laine Wool Wolle	Espeçura Grosor	Peso
20% Viscose Viscosa Viscose Viskose	Épaisseur Thickness Höhe	Poids Weight Gewicht
☒☒☒☒	15 mm	4500 g/m ²



Bloom 233

—CHAMELEON—



- PL L5
- PLK4
- PL K2
- PL K16
- PL L5
- PLN7
- PLC2
- PLD2
- PLD3
- PL 662
- PL630
- PLG4

Ref. / (cm)	170x240*	200x300*	250x350*	100% Viscose Viscosa Viscose Viskose	Espeçura Grosor Épaisseur Thickness Höhe	Peso Poids Weight Gewicht
				☒☒☒	15 mm	4500 g/m²

*Outras dimensões sob pedido
 *Otras dimensiones por encargo
 *Other sizes under request
 *Autres dimensions par devis



—SHALE—



- PL 794
- PL N6
- PLL5
- PL M5
- PL A4
- PL J3

Ref. / (Cm)	170X240*	200X300*	250X350*
-------------	----------	----------	----------

*Outras dimensões sob pedido | Otras dimensiones por encargo
 autres dimensions par devis | Other sizes under request
 Andere Massen auf Anfrage

100%Viscose Viscosa Viscose Viskose	Espessura Grosor Épaisseur Thickness Höhe	Peso Poids Weight Gewicht
	15 mm	4500 g/m ²



—SPRING—

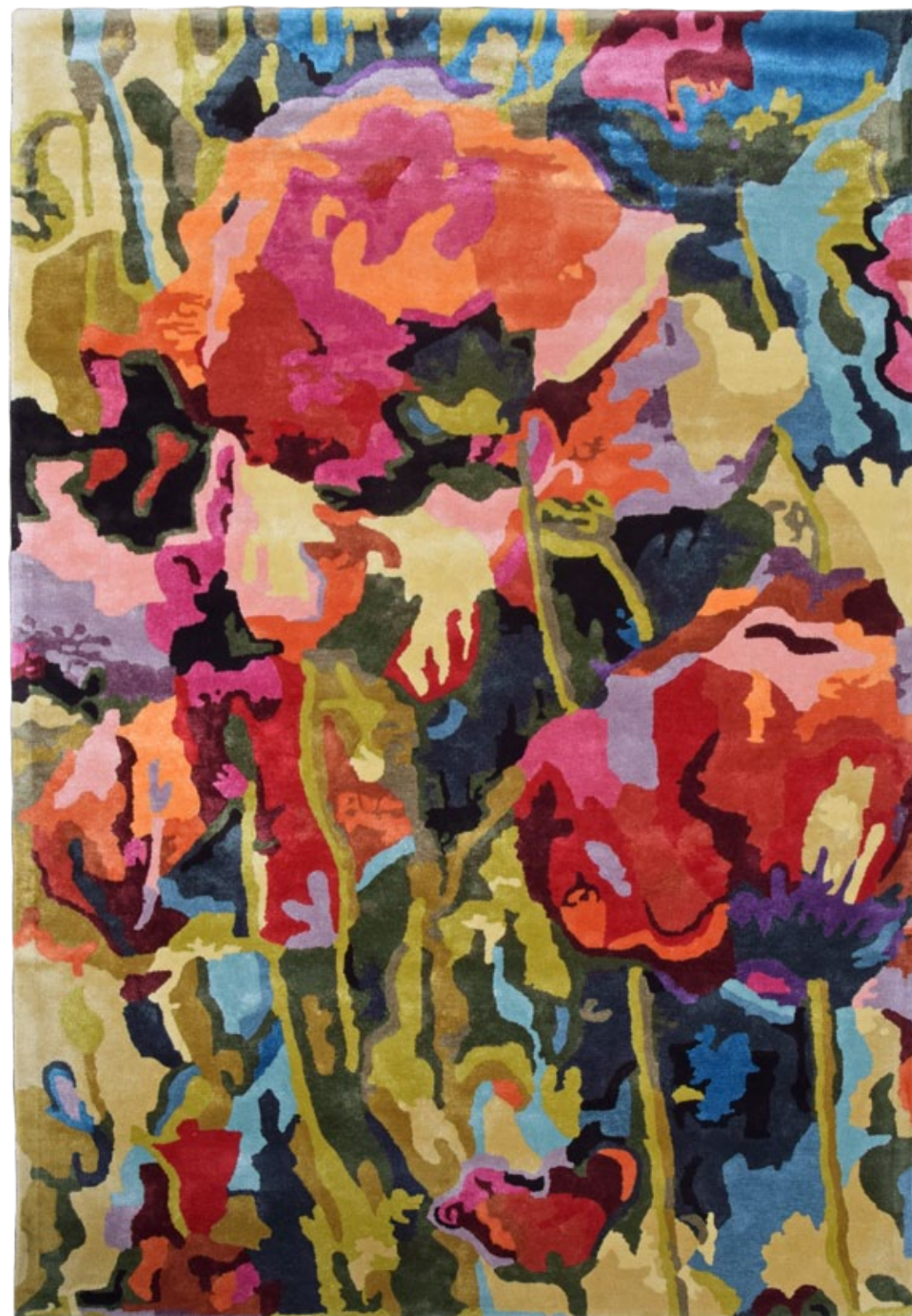

- PLD3
- PLD2
- PL662
- PLG1
- PLG19
- PLG5
- PLI5
- PLI2
- PL I4
- PLH7
- PLH6
- PLH4
- PLK5
- PLK18
- PLK4
- PLN7
- PLN4
- PL761
- PL794
- PL752
- PLM2
- PLC1
- PLP5

Ref. / (cm)	170x240*	200x300*	250x350*
-------------	----------	----------	----------

*Outras dimensões sob pedido | Otras dimensiones por encargo
 autres dimensions par devis | Other sizes under request
 Andere Massen auf Anfrage

100% Viscose Viscosa Viscose Viskose	Espeçura Grosor Épaisseur Thickness Höhe	Peso Poids Weight Gewicht
☒☒☒	15 mm	4500 g/m²



—AQUARELLE—

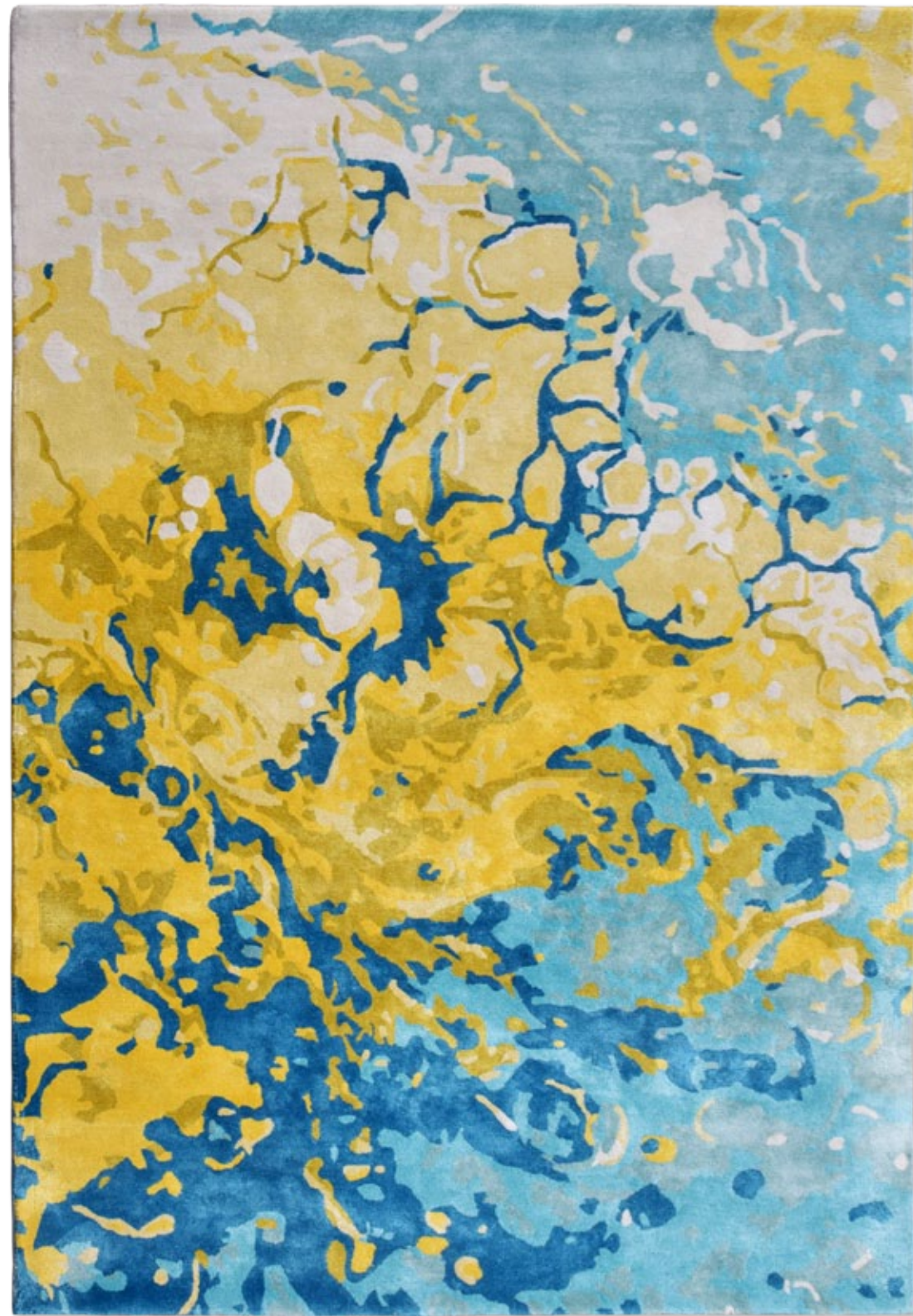

Ref. / (Cm)	170X240*	200X300*	250X350*	100% Viscose Viscosa Viscose Viskose	Espeçura Grosor Épaisseur Thickness Höhe	Peso Poids Weight Gewicht
				☒☒☒☒☒	15 mm	4500 g/m²

*Outras dimensões sob pedido | Otras dimensiones por encargo
autres dimensions par devis | Other sizes under request | Andere Massen auf Anfrage



EXPRESS REFLEX - AQUARELLE

—QUARTZ—



074



004



45% Lã Lana Laine Wool Wolle 55% Viscose Viscosa Viscose Viskose	Espeçura Grosor Épaisseur Thickness Höhe	Peso Poids Weight Gewicht	Ref. / (Cm)	170X240*	200X300*	250X350*
	15 mm	4500 g/m ²	*Outras dimensões sob pedido Otras dimensiones por encargo autres dimensions par devis Other sizes under request Andere Massen auf Anfrage			



Quartz 074

—MARBLE—

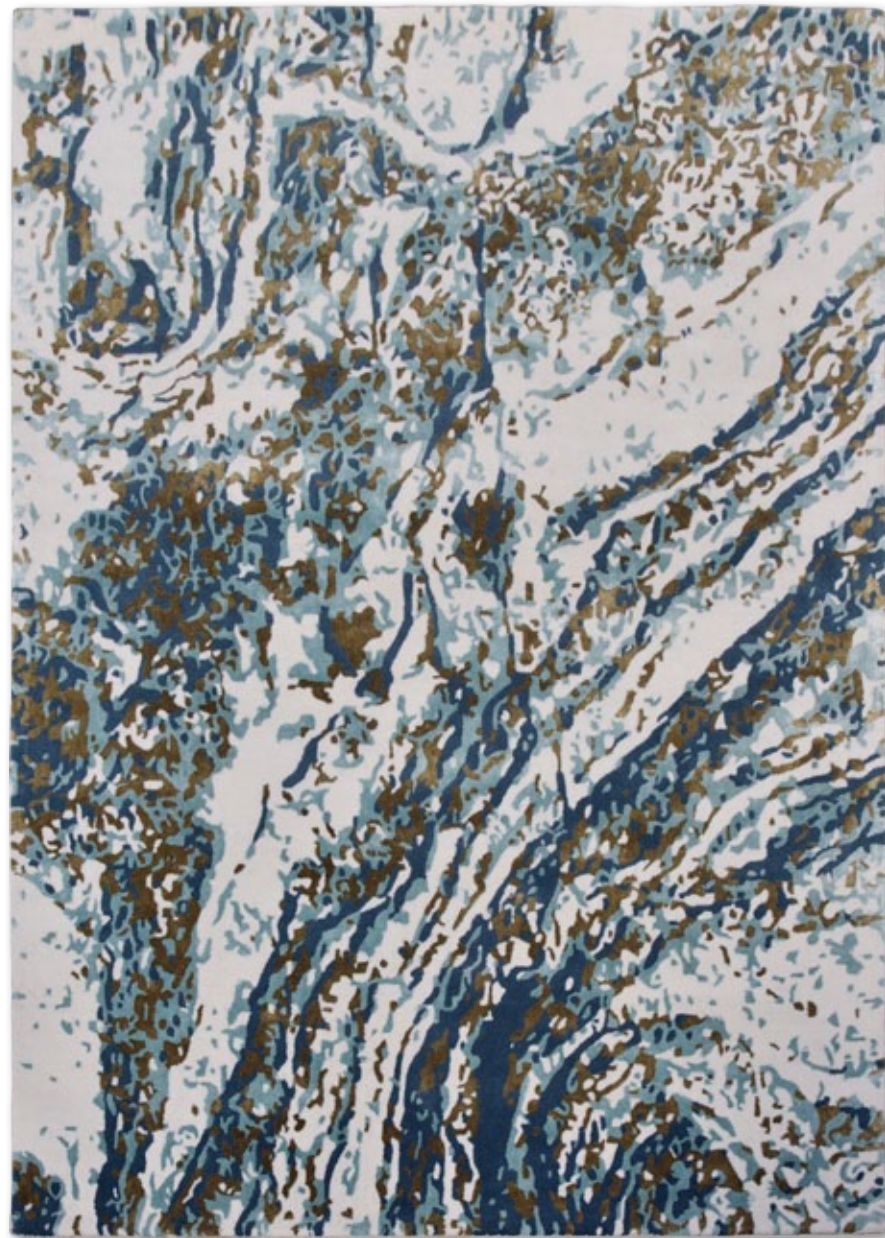

004

- WL 111
- WL K19
- PL 752
- PL K14

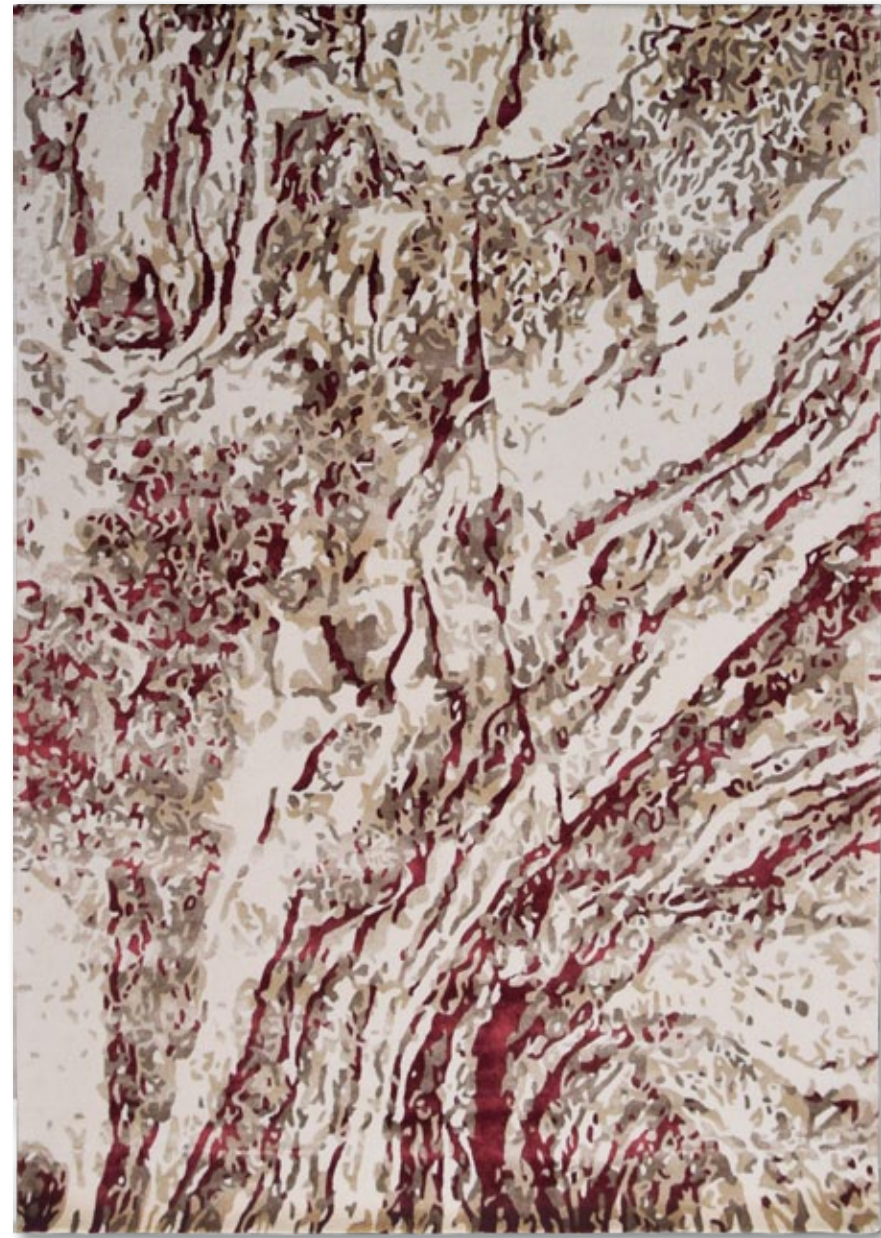

026

- WL 111
- PL G5
- PL 630
- PL B9

Ref. / (Cm)	170X240*	200X300*	250X350*	40% Lã Lana Laine Wool Wolle	Espessura Grosor	Peso
				60% Viscose Viscosa Viscose Viskose	Épaisseur Thickness Höhe	Poids Weight Gewicht
				☒☒☒☒	15 mm	4500 g/m ²

*Outras dimensões sob pedido | Otras dimensiones por encargo
Autres dimensions par devis | Other sizes under request | Andere Massen auf Anfrage



Marble 004

-DIAMOND-



002

- PL A1 - viscose
- PL O3- viscose
- PL L5- viscose
- PL A5- viscose
- PL J3- viscose



005

- PL A7 - viscose
- PL 794 - viscose
- PL L6- viscose
- PL N6- viscose
- PL J3- viscose

100% Viscose Viscosa Viscose Viskose 	Espessura Grosor Épaisseur Thickness Höhe	Peso Poids Weight Gewicht	Ref. / (Cm)	170X240*	200X300*	250X350*
	15 mm	4500 g/m ²	*Outras dimensões sob pedido Otras dimensiones por encargo Autres dimensions par devis Other sizes under request Andere Massen auf Anfrage			



Diamond 005

EXPRESS REFLEX - DIAMOND

-LINE SQUARE-

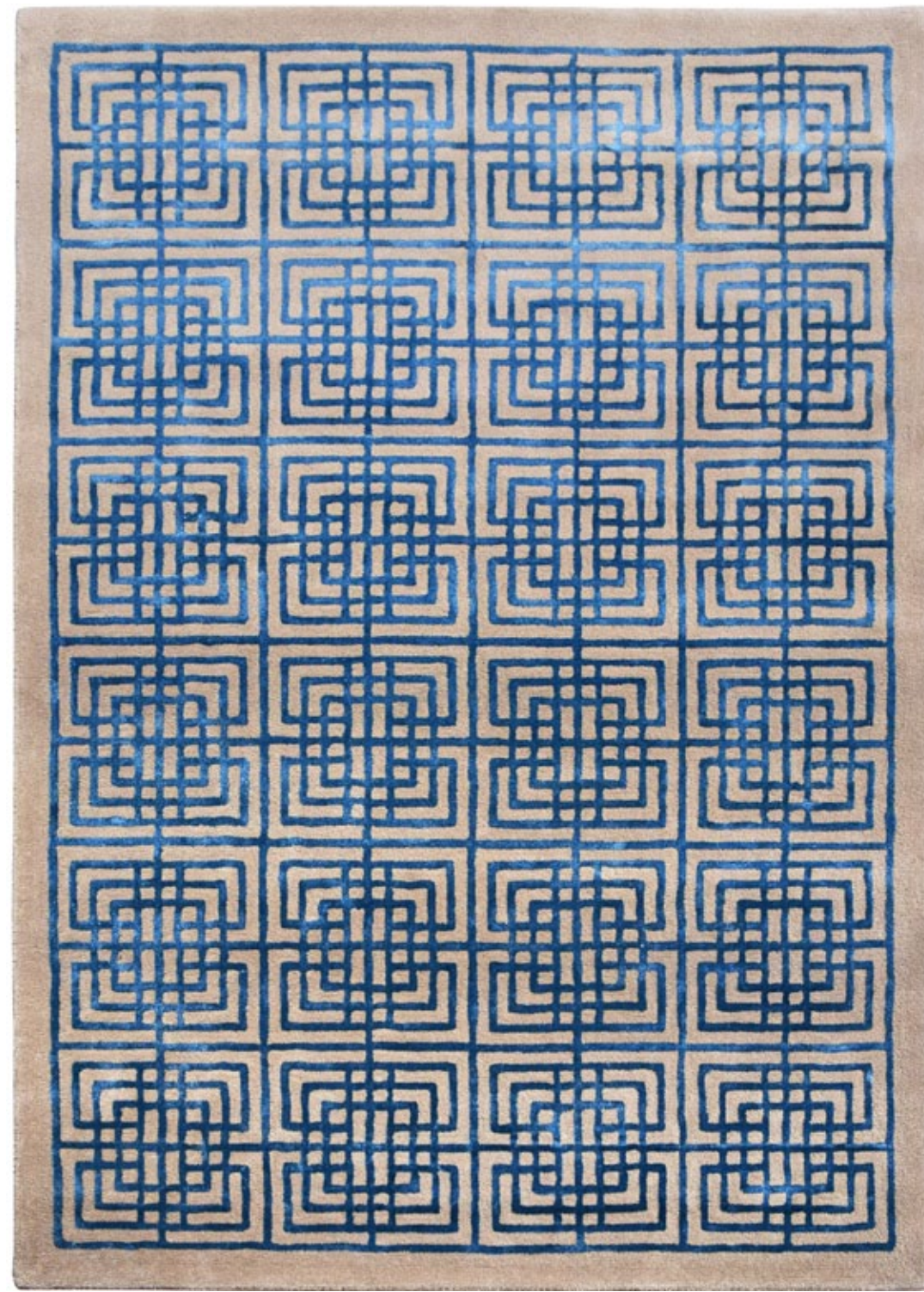

004

WL 129 - wool

PL 701 - viscose

40% Lã Lana Laine Wool Wolle 60% Viscose Viscosa Viscose Viskose	Espessura Grosor Épaisseur Thickness Höhe	Peso Poids Weight Gewicht	Ref. / (Cm)	170X240*	200X300*	250X350*
	15 mm	4500 g/m ²	*Outras dimensões sob pedido Otras dimensiones por encargo autres dimensions par devis Other sizes under request Andere Massen auf Anfrage			

Opção de personalizar com outras cores | Opción de personalizar los colores | Autres coloris disponibles | Other customized colors | Farben Personalisierung möglich



— DAMASK —



silk|006



silk|233



silk|310



silk|004



silk|003

100% Seda seda soie silk seide	Espessura Grosor Épaisseur Thickness Höhe	Peso Poids Weight Gewicht	Origem origen Origine Origin Ursprung	Produção manual Hecho a mano Fabriqué à la main Hand made Handgemacht
☒☒☒☒	15 mm	2900 g/m ²	India India Inde Indien	

Ref. / (Cm)	170X240	200X300	250X350
-------------	---------	---------	---------

Outras dimensões sob pedido | Otras dimensiones por encargo
Autres dimensions par devis | Other sizes under request
Andere Massen auf Anfrage



wool/silk|004



wool/silk|054



wool/silk|002

75% Lã Lana Laine Wool Wolle	Espessura Grosor Épaisseur Thickness Höhe	Peso Poids Weight Gewicht	Origem origen Origine Origin Ursprung	Produção manual Hecho a mano Fabriqué à la main Hand made Handgemacht	Ref. / (Cm)	170X240	200X300	250X350
25% Seda Seda Soie Silk Seide	15 mm	2900 g/m ²	India India Inde Indien		Outras dimensões sob pedido Otras dimensiones por encargo Autres dimensions par devis Other sizes under request Andere Massen auf Anfrage			



Damask Wool/Silk 002

— DAMASK —



silk 01|002



silk 01|054



silk 01|233



silk 01|006



silk 01|004

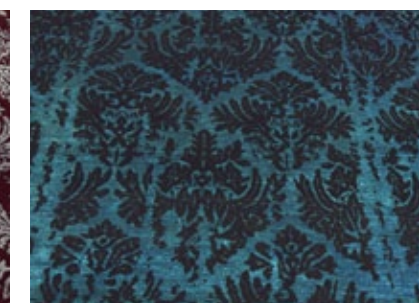
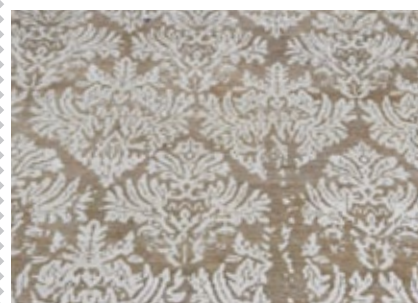

75% Lã Lana Laine Wool Wolle 25% Seda Seda Soie Silk Seide	Espeçura Grosor Épaisseur Thickness Höhe	Peso Poids Weight Gewicht	Origem origen Origine Origin Ursprung	Produção manual Hecho a mano Fabriqué à la main Hand made Handgemacht	Ref. / (Cm)	170X240	200X300	250X350
☒☒☒☒	15 mm	2900 g/m ²	India India Inde Indien		Outras dimensões sob pedido Otras dimensiones por encargo Autres dimensions par devis Other sizes under request Andere Massen auf Anfrage			



Damask silk 01/054

—CAPRI—



001 | white



002 | Beige



017 | Silver



947 | Mauve



233 | Charcoal



987 | taupe



007 | Black

Ref. / (Cm)	170X240	200X300	250X350
-------------	---------	---------	---------

Outras dimensões sob pedido
Otras dimensiones por encargo
Autres dimensions par devis
Other sizes under request
Andere Massen auf Anfrage
(min. 70x140 - max. 300x400)

100% Viscose Viscosa Viscose Viskose
--



Espeçura Grosor Épaisseur Thickness Höhe

10 mm

Peso Poids Weight Gewicht

5000 g/m²

Nodado à mão Hecho a mano Noué main Hand knotted Handgeknüpft



Capri 017 | Silver

— SIENA —



001 | white



002 | Beige



008 | Dark Beige



017 | Silver



233 | Charcoal



Siena 002 | beige

SIENA

60% Viscose Viscosa Viscose Viskose 40% Lã Lana Laine Wool wolle ☒☒☒☒☒	Espessura Grosor Épaisseur Thickness Höhe	Peso Poids Weight Gewicht	Densidade Densité Density Dichte	Nodado à mão Hecho a mano Noué main Hand knotted Handgeknüpft
	6 mm	4250 g/m ²	80 nós 80 nudos 80 nouage 80 Knots 80 Knoten	

Ref. / (cm) 70x140 90x150 140x200 170x240 200x300 250x350
 Outras dimensões sob pedido | Otras dimensiones por encargo | Autres dimensions par devis
 Other sizes under request | Andere Massen auf Anfrage
 (min. 70x140 - max. 300x400)

—GRIFFE—



001|white



002|Beige



987|Taupe



017|Silver



233|Grey



008|Chocolate

Ref. / (Cm)	70X140	90X150	130X190	160X230	200X290	240X340
001 White			•	•	•	•
Todas as referencias exceto 001 white Todas las referencias excepto 001 white Toutes les référence sauf 001 white All references except 001 white Alle referenzen ausser 001 white	•	•	•	•	•	•

100% Viscose Viscosa Viscose Viskose	Espeșura Grosor Épaisseur Thickness Höhe	Peso Poids Weight Gewicht
☒☒☒☒☒	5 mm	4000 g/m ²



Griffe 017|silver

— J A M B I —



001



002



030



233



910



006



004

Ref. / (cm)	070x140	080x150	140x200	160x230	200x290	250x350	Ø 160	Ø 200
001			•	•	•	•		
002	•	•	•	•	•	•	•	•
030	•	•	•	•	•	•	•	•
233	•	•	•	•	•	•	•	•
004			•	•	•	•	•	•
910			•	•	•	•	•	•
006			•	•	•	•	•	•
088	•	•	•	•	•	•	•	•
005			•	•	•	•		
115			•	•	•	•		

100% Viscose Viscosa Viskose	Espezzura Grosor	Peso
⊠⊠⊠⊠	Épaisseur Thickness Höhe	Poids Weight Gewicht
	9 mm	3750 g/m ²



Ø 160 | Ø 200

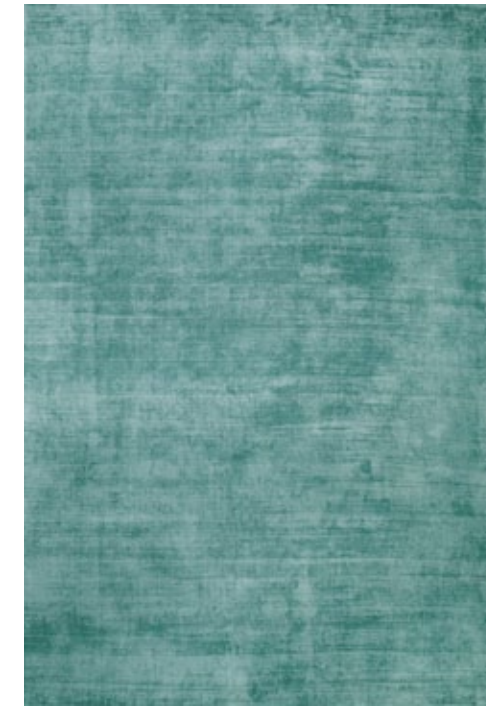

088



005



115



Jambi 115

— VEGAS —



54584/064



54584/094

100% Polipropileno Polypropylène Polypropylene	Espezzura Grosor Épaisseur Thickness Höhe	Peso Poids Weight Gewicht	Ref. / (Cm)	160x230	200x290
	12 mm	2700 g/m²			



Vegas 54584|094

— VEGAS —

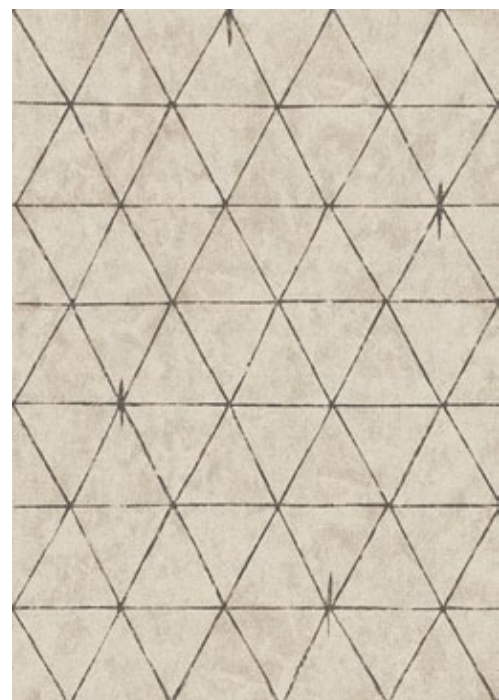

54585/654



54238/036



54238/630

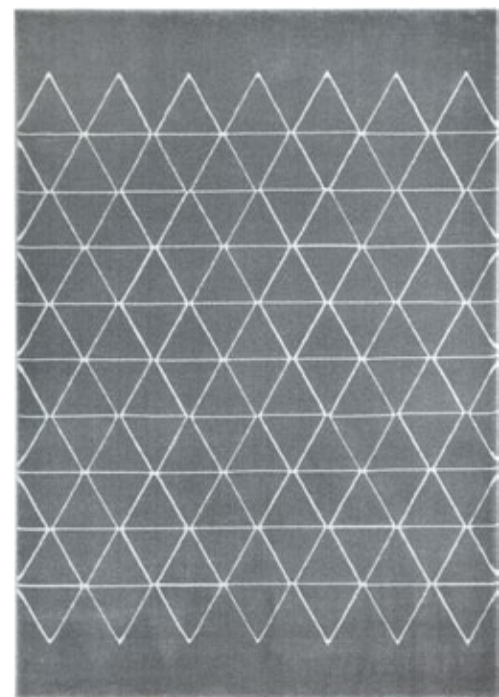

54238/670



54238/076



54238/650

Ref. / (Cm)	120x170	140x200	160x230	200x290	240x340
54585 654	•		•	•	
54238 036	•	•	•	•	
54238 630	•	•	•	•	
54238 670	•	•	•	•	
54238 076	•	•	•	•	
54238 650	•	•	•	•	
54253 030		•	•	•	•
54253 060		•	•	•	•
54253 650		•	•	•	•
54253 570		•	•	•	•
54253 070		•	•	•	•

100% Polipropileno Polypropylène Polypropylene	Espessura Grosor Épaisseur Thickness Höhe	Peso Poids Weight Gewicht
	12 mm	2700 g/m ²



54253/030



54253/060



54253/650



54253/570



54253/070



Vegas 54238|630

— CREEK —



73161/653



73161/052



73155/032



73155/572



73155/673

75% Polipropileno Polypropylène Polypropylene Polypropylen	Espessura Grosor Épaisseur Thickness Höhe	Peso Poids Weight Gewicht
25% Poliéster Poliester Polyester	12 mm	2900 g/m ²

Ref. / (Cm)	160x230	200x290	240x340
73161 052	•	•	
73161 653	•	•	
73155 032	•	•	•
73155 572	•	•	•
73155 673	•	•	•



Creek 73155/032

— MONETTI —



63758/6979



63618/7270



63464/6626



79393/4848



63378/6282



63378/5131



63650/6656



63263/5161



63488/6656



Monetti 63263/5161

100% Polipropileno Polypropylene	Espezzura Grosor	Peso	Ref. / (cm)	80x150	133x195	160x230	200x290	240x330
	Épaisseur Thickness Höhe							
☒ ☒ ☒ ☒	11 mm	3050 g/m ²						

— JARDIN —



78317/642



78317/092



78318/192



78319/192

Ref. / (cm)	080x150	120x170	160x230	200x290
-------------	---------	---------	---------	---------

100% Polipropileno | Polypropylène | Polypropylene

Espezzura | Grosor

Peso

Épaisseur | Thickness | Höhe

Poids | Weight | Gewicht

10 mm

1650 g/m²



Jardin 78317/092

— MATISSE —



63422/6626



63459/6626



63578/7474



Ref. / (cm)	080x150	133x195	160x230	200x290	240x330
-------------	---------	---------	---------	---------	---------

100% Polipropileno Polypropylène Polypropylene 	Espeçura Grosor Épaisseur Thickness Höhe	Peso Poids Weight Gewicht
	11 mm	3050 g/m ²



Matisse 63422/6626

— TOUCH —



066



056



050



080



800



060



070

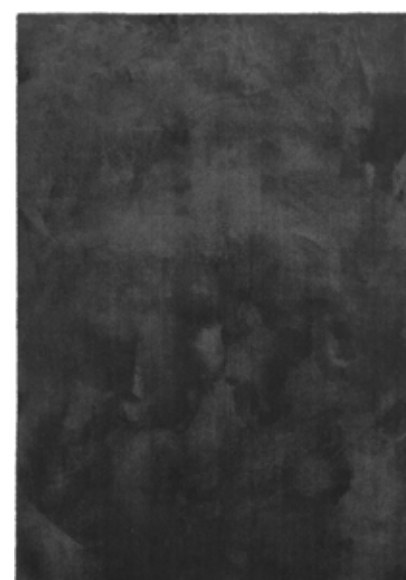

100



044



099



090



Ø 80 cm Ø 120 cm Ø 160 cm

Ref. / (cm)	60x115	80x150	140x200	160x230	200x290	240x340	67x250	Ø 80	Ø 120	Ø 160
Todas as cores excepto 800, 044, 099 Todos los colores excepto 800, 044, 099 Toutes les couleurs sauf 800, 044, 099 All colors except 800, 044, 099 Alle Farben ausser 800, 044, 099	•	•	•	•	•	•	•	•	•	•
800	•	•	•	•	•	•	•	•	•	•
044	•	•	•	•	•	•	•	•	•	•
099	•	•	•	•	•	•	•	•	•	•

100% Poliamida Microfibra Polyamide Microfibre Polyamide Microfibrer Polyamide Microfaser	Espessura Grosor Épaisseur Thickness Höhe	Peso Poids Weight Gewicht
Lavável à máquina, max. 40.°C Lavable a máquina, max. 40.C Lavable a la machine, max. 40.° Machine washable, max. 40.° C Waschbar in der Maschine bis max. 40.°C	12 mm	1700 g/m²



— TENDER —

Ref. / (cm)	60x150	80x150	140x200	160x230	200x290	240x340	Ø 80	Ø 120	Ø 160
-------------	--------	--------	---------	---------	---------	---------	------	-------	-------

100% Polipropileno Polypropylène Polypropylene Polypropylen Lavável à máquina, max. 40.°C Lavable a máquina, max. 40.°C Lavable a la machine, max. 40.°C Machine washable, max. 40.°C Waschbar in der Maschine bis max. 40.°C 	Espeçura Grosor Épaisseur Thickness Höhe	Peso Poids Weight Gewicht
	12 mm	1400 g/m ²



066 050 808 012

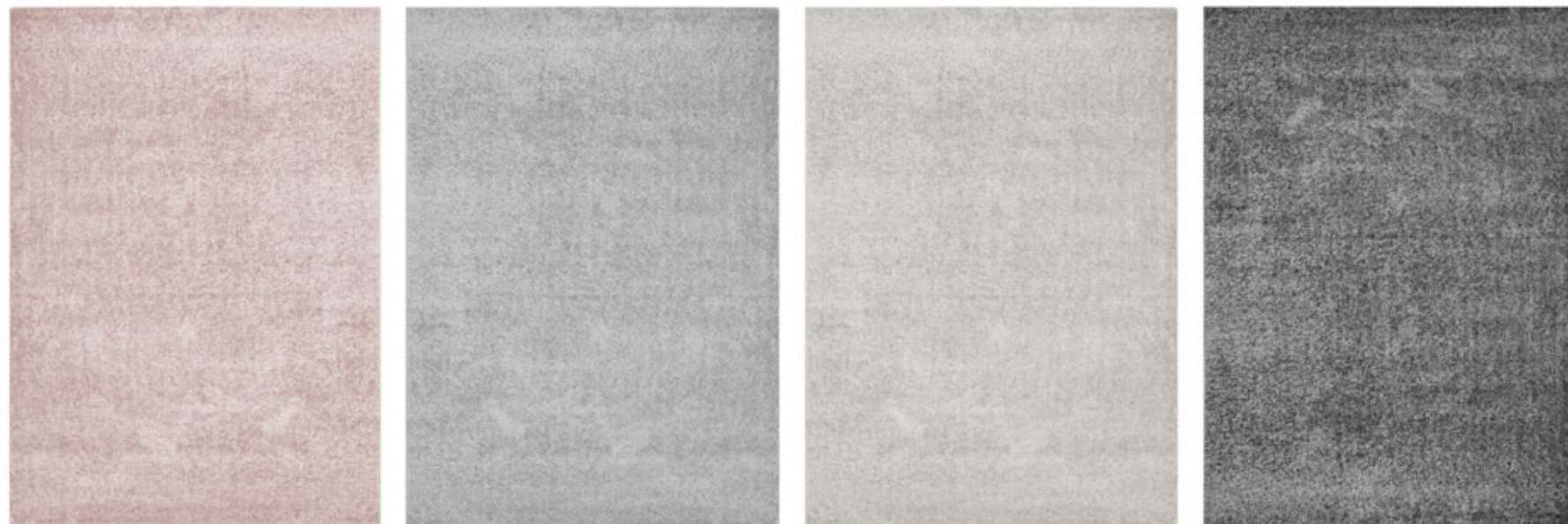

020 060 606 070



099



Ø 80 cm Ø 120 cm Ø 160 cm



FELT BACKING

Tender 012



— STAR —

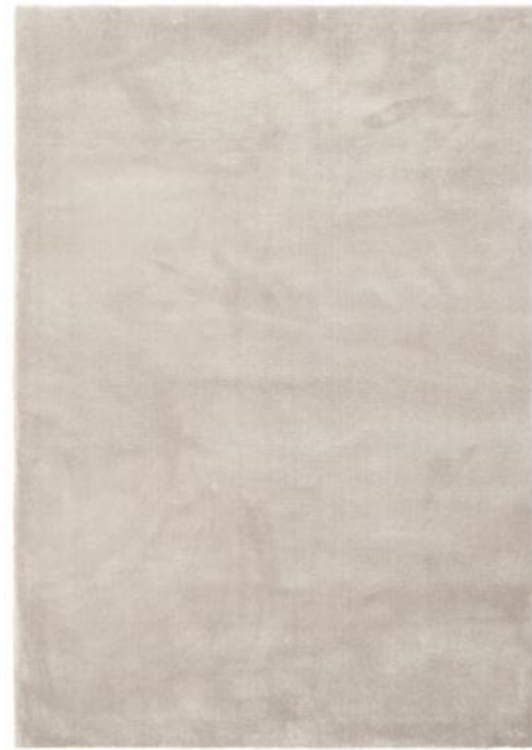

050

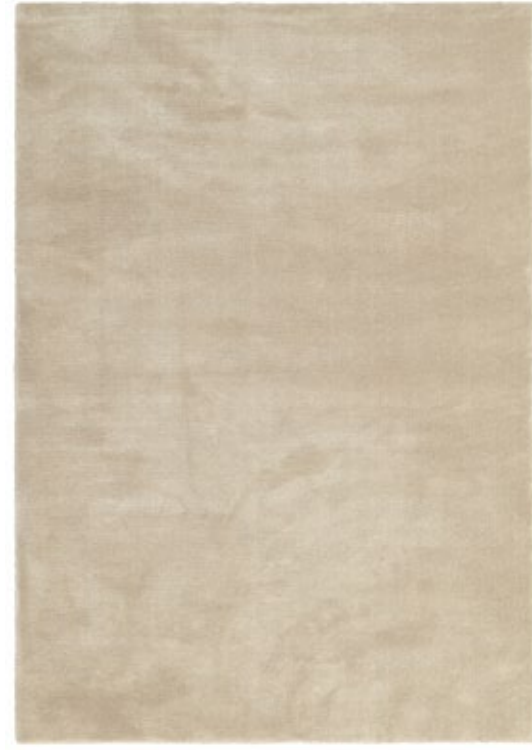

056

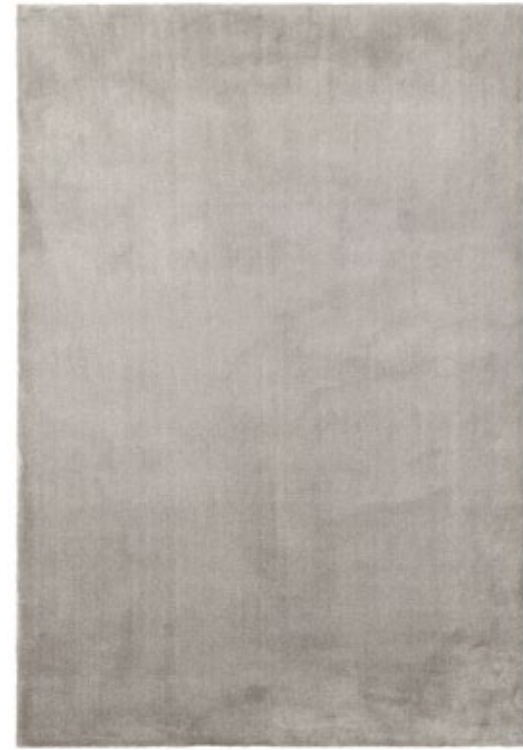

060



050

060

056

088

099



099



088

Ref. / (cm)	060x115	080x150	140x200	160x230	200x290	240x340	LG. 2/4 m
-------------	---------	---------	---------	---------	---------	---------	-----------

100% Polipropileno Polypropylène Polypropylene	Espessura Grosor Épaisseur Thickness Höhe	Peso Poids Weight Gewicht
	12 mm	2000 g/m ²



Star 056

—CLUBBY—



50402/060



50402/050



50402/070



Clubby 50402/060

CLUBBY

1100% Polipropileno | Polypropylène | Polypropylene | Polypropylen



Espezzura Grosor	Peso
Épaisseur Thickness Höhe	Poids Weight Gewicht
8 mm	2700 g/m ²

Ref. / (cm)	80x150	120x170	140x200	160x230	200x290	240x340

—SEVILHA—

Sevilha 38514/292990



38512/292990



38512/595991



38512/363632



38514/292990



38514/595991



38548/695991



38548/263690



SEVILHA

65

80% Viscose Viscosa Viscose Viskose 20% Acrílico Acrylique Acrylic Acryl	Espeçura Grosor Épaisseur Thickness Höhe	Peso Poids Weight Gewicht
5 mm	1420 g/m ²	

Ref. / (cm)	65x110	100x140	135x195	160x230	200x290	240x340
-------------	--------	---------	---------	---------	---------	---------

64

— SCARPA —

Scarpa 30277 | 858552

SCARPA



30277/858552



30277/655590



30277/729271



30001/556550



30001/655590



30036/656590



30036/652590

Ref. / (cm)	65x110	65x210	100x140	135x195	160x230	200x290	240x340
30277/858552	•		•	•	•	•	•
30277/655590	•		•	•	•	•	•
30277/729271	•	•	•	•	•	•	•
30001/556550	•		•	•	•	•	•
30001/655590	•	•	•	•	•	•	•
30036/656590	•		•	•	•	•	•
30036/652590	•		•	•	•	•	•

80% Viscose Viscosa Viscose Viskose	Espessura Grosor Épaisseur Thickness Höhe	Peso Poids Weight Gewicht
20% Acrílico Acrylique Acrylic Acryl		
5 mm	1420 g/m ²	



— SCARPA —



38483/689891



38483/699991



38014/626260



38014/121210



30069/652590

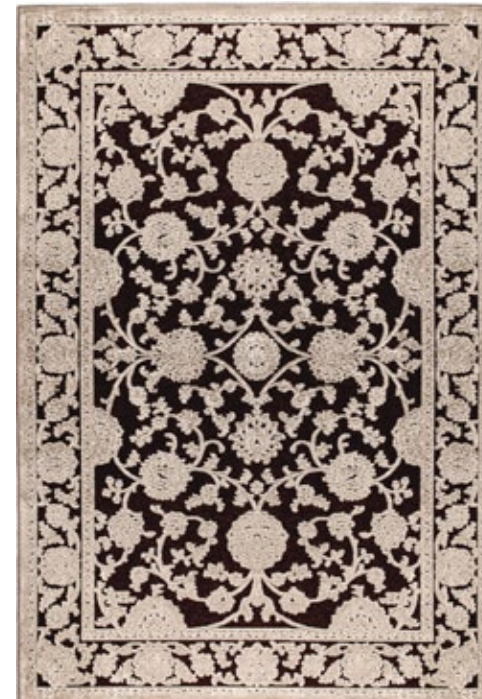

30069/757570

80% Viscose Viscosa Viscose Viskose 20% Acrílico Acrylique Acrylic Acryl 🌀🌀🌀🌀	Espezzura Grosor Épaisseur Thickness Höhe	Peso Poids Weight Gewicht
	5 mm	1420 g/m ²

Ref. / (cm)	65x110	65x210	100x140	135x195	160x230	200x290	240x340
38483/689891	•		•	•	•	•	
38483/699991	•		•	•	•	•	
38014/626260	•		•	•	•	•	•
38014/121210	•		•	•	•	•	•
30069/652590	•	•	•	•	•	•	
30069/757570	•	•	•	•	•	•	

Scarpa 38483|699991



— PROVENCE —

90% Viscose Viscosa Viscose Viskose 10% Poliéster Polyester Polyester	Espessura Grosor Épaisseur Thickness Höhe	Peso Poids Weight Gewicht
☞☞☞☞☞	3,5 mm	1600 g/m ²

Ref. / (Cm)	60x110	80x125	140x200	160x230	200x300	240x340
Todas las referencias exceto 121/482340, 121/493440 Todas las referencias excepto 121/482340, 121/493440 Toutes les référence sauf 121/482340, 121/493440 All references except 121/482340, 121/493440 Alle referenzen ausser 121/482340, 121/493440	•	•	•	•	•	•
121/482340			•	•	•	
121/493440			•	•	•	



350/493110

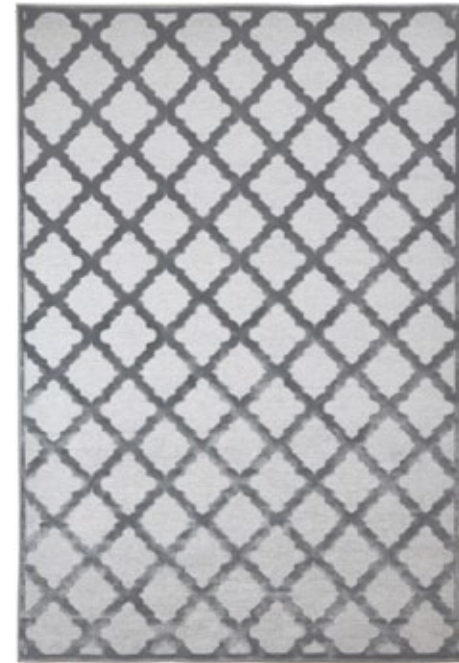

350/497160



354/493140



354/497160



693/497330



693/497440



121/482340



121/493440



— PROVENCE —



834/475340



834/477340



834/474340



393/475310



393/487340



393/480340



Ref. / (cm)	60x110	80x125	140x200	160x230	200x300	240x340
834/475340			•	•	•	•
834/477340			•	•	•	•
834/474340			•	•	•	•
393/475310	•	•	•	•	•	•
393/487340	•	•	•	•	•	•
393/480340	•	•	•	•	•	•

90% Viscose Viscosa Viscose Viskose 10% Poliéster Poliester Polyester	Espeçura Grosor Épaisseur Thickness Höhe	Peso Poids Weight Gewicht
☞☞☞☞☞	3,5 mm	1600 g/m²

PROVENCE



Provence 393/475310

— PUERTO RICO —

Ref. / (cm)	140x200	160x230	200x300	240x340	90% Viscose Viscosa Viscose Viskose 10% Poliéster Poliester Polyester	Espessura Grosor Épaisseur Thickness Höhe	Peso Poids Weight Gewicht
					☕☕☕☕☕	3,5 mm	1600 g/m ²

Puerto Rico 992/477440

PUERTO RICO



1004/477440



1004/497440



992/475440



992/477440



— DELICATO —

Ref. / (cm)	140x200	160x230	200x290	240x340	50% Viscose Viscosa Viscose Viskose 50% Lã Lana Laine Wool Wolle	Espezzura Grosor Épaisseur Thickness Höhe	Peso Poids Weight Gewicht
					🏠🏠🏠🏠	4 mm	1600 g/m ²



597/485040



597/485041

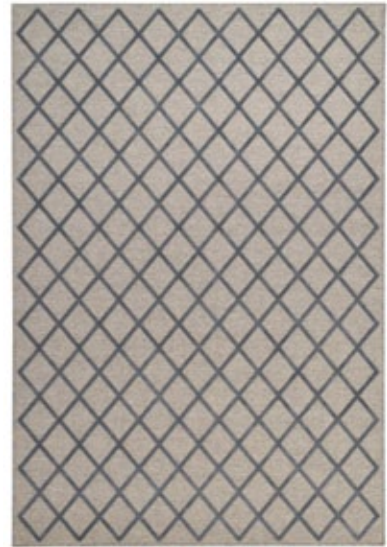

597/487041

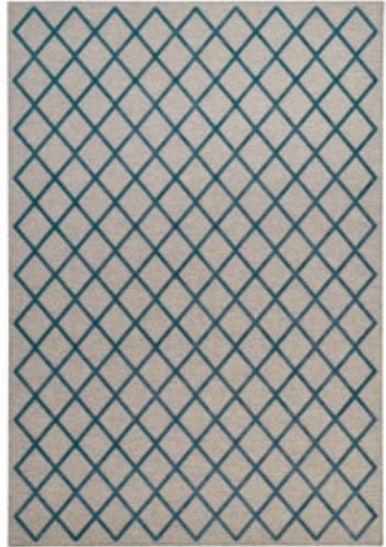

597/487042

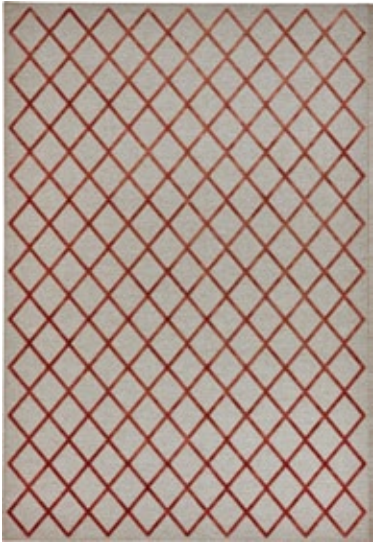

597/475048



625/485040



625/485041



625/487041



625/487042



625/475048



624/475048



624/477042



Delicato 624/477042

—BOHEME—



17



36



35



38



28



27



Ref. / (cm)	060x115	067x135	080x150	133x190	160x230	200x290	240x330
-------------	---------	---------	---------	---------	---------	---------	---------

100% Poliéster microfibr Polyester microfibre Polyester microfiber ☑☒☓☔☕	Espeçura Grosor Épaisseur Thickness Höhe	Peso Poids Weight Gewicht
	11 mm	2200 g/m ²



Bohème 28

— ROYAL GABEH —



14686/6353



14686/6141



14817/5363



14763/3161



14763/2161



14763/5363



14820/2131



14718/2141



14364/6353



14364/6121



Royal Gabeh 14820/2131

60% Viscose Viscosa Viscose Viskose 40% Algodão Algodón Coton Cotton Baumwolle	Espessura Grosor	Peso	Ref. / (cm)	67x105	95x140	135x195	160x230	195x300
	Épaisseur Thickness Höhe	Poids Weight Gewicht						
☞ ☒ ☞ ☞ ☞	3 mm	835 g/m ²						

—ROYAL GABEH—

Ref. / (cm)	67x105	95x140	135x195	160x230	195x300
-------------	--------	--------	---------	---------	---------

60% Viscose Viscosa Viscose Viskose 40% Algodão Algodón Coton Cotton Baumwolle	Espeçura Grosor Épaisseur Thickness Höhe	Peso Poids Weight Gewicht
🌀🌀🌀🌀	3 mm	835 g/m²



14975/6616



14975/6646



14965/6646



14965/6616



17001/6666



17001/5656

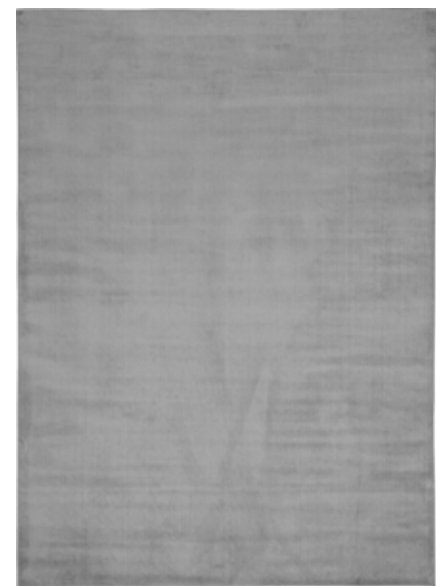

17001/3636



17001/2121



17001/1616



17001/4646



14997/6161



14997/6616



14998/6161



— AVIGNON —



89577/2282



89700/2949



89424/9222



89829/8959

Ref. / (cm)	135x195	160x230	200x290	240x340	100% Viscose Viscosa Viscose Viskose	Espeçura Grosor Épaisseur Thickness Höhe	Peso Poids Weight Gewicht
					☞☞☞☞	6,25 mm	2150g/m ²



Avignon 89700/2949

— PRADO —



5509/004



5509/005



5509/009



5509/233



5509/003



5529/005



5529/009



5529/003

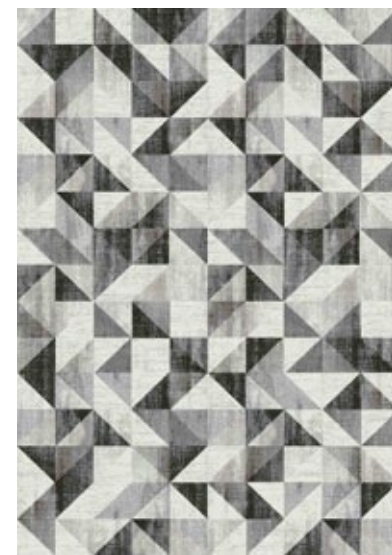

5529/233



5529/004



5466/004



5466/005



5466/233

Ref. / (cm)	067x130	080x150	133x195	160x230	190x290
100% Poliëster Polyester Polyester	Espessura Grosor		Peso		
☒ ☒ ☒ ☒ ☒	Épaisseur Thickness Höhe		Poids Weight Gewicht		
	10 mm		1200 g/m ²		



PRADO 5509/004

PRADO

—MATRIX—



004



007



009



010



064



241

Ref./ (cm)	68x120	100x150	140x200	155x230	200x290	240x340
------------	--------	---------	---------	---------	---------	---------

20% Poliéster | Polyester | Polyester
 53% Acrílico | Acrylique | Acrylic | acryl
 27% Algodão | Algodón | Coton | Cotton | Baumwolle



Espessura | Grosor
 Épaisseur | Thickness | Höhe

8 mm

Peso
 Poids | Weight | Gewicht

1540 g/m²



Matrix 009

—KABILE—



317/004 beige



317/007 green



317/042 aqua



317/043 blue



317/041 grey

100% Poliéster | Poliester | Polyester



Espessura | Grosor
Épaisseur | Thickness | Höhe

4 mm

Peso
Poids | Weight | Gewicht

2200 g/m²

Ref. / (cm)

075x150

115x180

152x230

190x290

230x330

Kabile 317/041 grey

KABILE



—MEDAN—



002



054



017



80% Poliéster Poliester Polyester 20% Lã Lana Laine Wool	Espessura Grosor	Peso	Ref. / (cm)	080x150	140x200	160x230	200x290
	Épaisseur Thickness Höhe	Poids Weight Gewicht					
☒☒☒☒	8 mm	2000 g/m²					

—ANTIK CHENILLE—



Beige Gold Orange Red Bordeaux



Soft Blue Rose Silver Taupe Brown



Metallic Anthracite Blue Emerald Aqua

20% Poliéster Poliester Polyester 53% Acrílico Acrylique Acrylic Acryl 27% Algodão Algodón Coton Cotton Baumwolle	Espeçura Grosor Épaisseur Thickness Höhe	Peso Poids Weight Gewicht
8 mm	1540 g/m²	

Ref. / (Cm)	68x120	100x150	140x200	155x230	200x290	240x340	300x400
Todas as referencias exceto Bege, Aqua, Silver, Metallic, Emerald Todas las referencias excepto Bege, Aqua, Silver, Metallic, Emerald Toutes les références sauf Bege, Aqua, Silver, Metallic, Emerald All referencés except Bege, Aqua, Silver, Metallic, Emerald Alle referenzen ausser Bege, Aqua, Silver, Metallic, Emerald	•	•	•	•	•	•	•
Bege, Aqua, Silver, Metallic, Emerald	•	•	•	•	•	•	•



Antik Chenille Gold | Orange

—ANTIK TEBAS—

Ref. / (Cm)	068x120	100x150	140x200	155x230	200x290	240x340
-------------	---------	---------	---------	---------	---------	---------

20% Poliéster Polyester Polyester 53% Acrílico Acrylique Acrylic Acryl 27% Algodão Algodón Cotton Cotton Baumwolle	Espessura Grosor Épaisseur Thickness Höhe 8 mm	Peso Poids Weight Gewicht 1540 g/m²
--	---	--



002



017



233



005



088



403



Antik Tebas 005

—ANTIK CHENILLE CROSS—



Silver/Red



Silver/Blue



Silver/Grey



Anthracite

Ref. / (Cm)	140x200	155x230	200x290	240x340
-------------	---------	---------	---------	---------

20% Poliéster Polyester Polyester 53% Acrílico Acrylique Acrylic Acryl 27% Algodão Algodón Coton Cotton Baumwolle	Espessura Grosor Épaisseur Thickness Höhe	Peso Poids Weight Gewicht
	8 mm	1540 g/m ²



Antik Chenille Cross silver / red

— ANTIK VERT —



043



287



Antik Vert 043

ANTI K VERT

20% Poliéster Poliester Polyester 53% Acrílico Acrylique Acrylic Acryl 27% Algodão Algodón Cotton Cotton Baumwolle	Espessura Grosor Épaisseur Thickness Höhe	Peso Poids Weight Gewicht	Ref. / (Cm)	140x200	155x230	200x290	240x340
	8 mm	1540 g/m ²					



-ANTIK CLOUD-



006



004



009



095



003



074



Ref. / (Cm)	140x200	155x230	200x290	240x340
-------------	---------	---------	---------	---------

20% Poliéster Polyester Polyester 53% Acrílico Acrylique Acrylic Acryl 27% Algodão Algodón Coton Cotton Baumwolle	Espeçura Grosor Épaisseur Thickness Höhe 8 mm	Peso Poids Weight Gewicht 1540 g/m ²
---	--	--



058



144

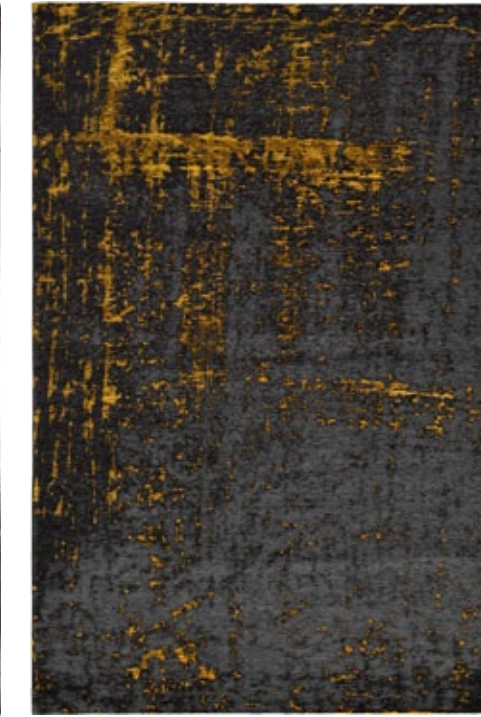

194

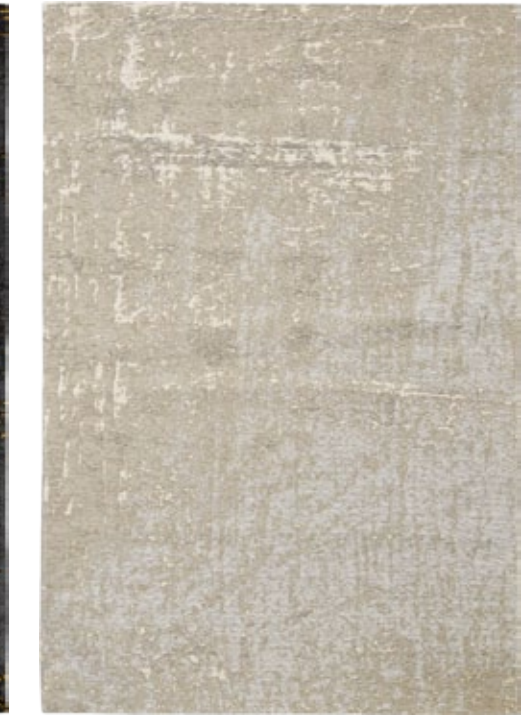

241



—ANTIK BOLERO—



054



009



017



007

20% Poliéster Poliester Polyester 53% Acrílico Acrylique Acrylic Acryl 27% Algodão Algodón Coton Cotton Baumwolle	Espessura Grosor Épaisseur Thickness Höhe	Peso Poids Weight Gewicht	Ref. / (cm)	140x200	155x230	200x290	240x340
	8 mm	1540 g/m ²					



Antik Bolero 009

—ANTIK TABRIZ—



Aqua



Grey



Silver



Terra

Ref. / (cm)	140x200	155x230	200x290	240x340
-------------	---------	---------	---------	---------

20% Poliéster Poliester Polyester 53% Acrílico Acrylique Acrylic acryl 27% Algodão Algodón Coton Cotton Baumwolle	Espessura Grosor Épaisseur Thickness Höhe	Peso Poids Weight Gewicht
	8 mm	1540 g/m ²



Antik Tabriz Aqua



—GRADIENT CHENILLE—

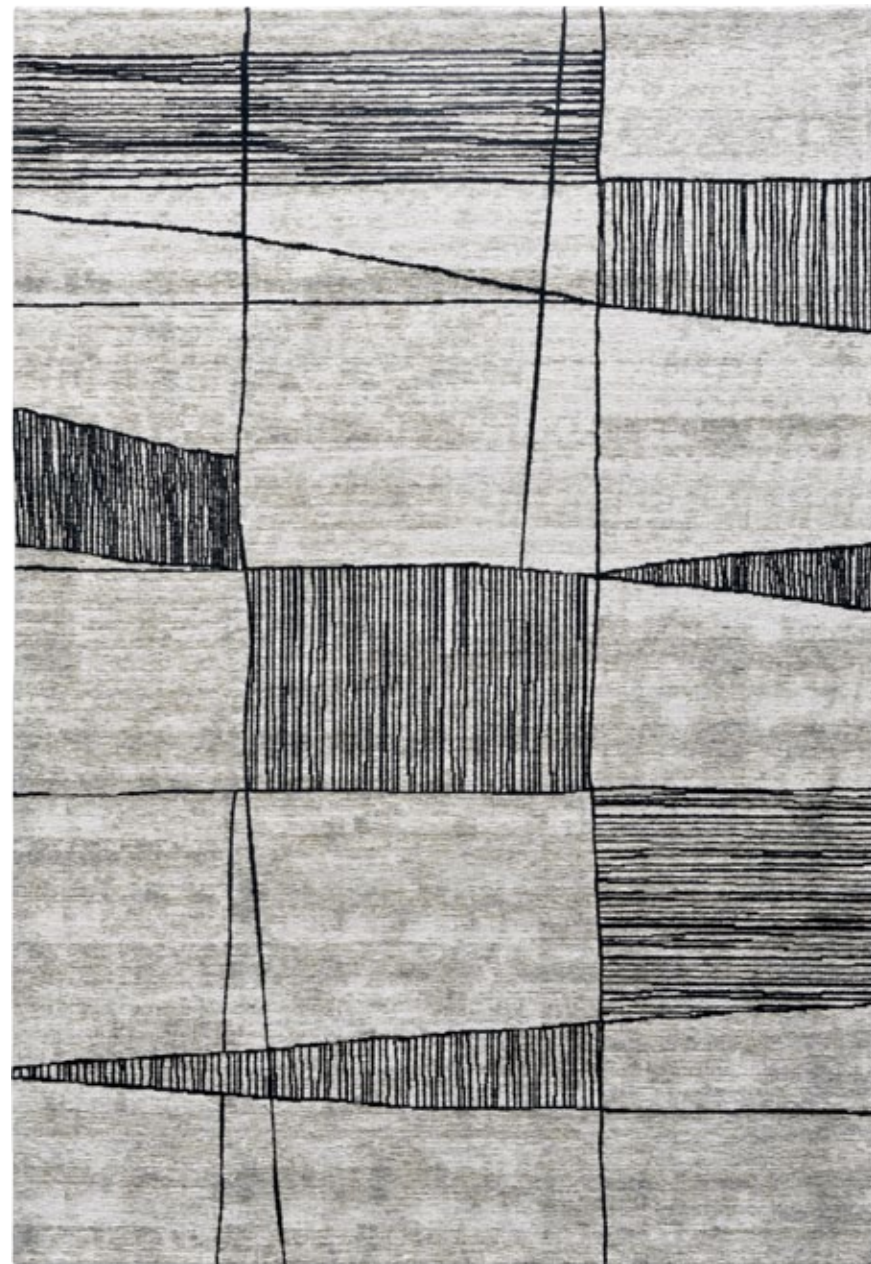

749 Silver Black



007 Silver Black



Gradient Chenille 749 Silver Black

GRADIENT CHENILLE

20% Poliéster Poliester Polyester 53% Acrílico Acrylique Acrylic Acryl 27% Algodão Algodón Coton Cotton Baumwolle	Espessura Grosor Épaisseur Thickness Höhe	Peso Poids Weight Gewicht
	8 mm	1540 g/m ²

Ref. / (cm)	140x200	155x230	200x290	240x340
-------------	---------	---------	---------	---------

—ANTIK MEDALLION—



Red



Grey



Turquoise

Ref. / (cm)	140x200	155x230	200x290	240x340
-------------	---------	---------	---------	---------

20% Poliéster Polyester Polyester	Espessura Grosor Épaisseur Thickness Höhe	Peso Poids Weight Gewicht
53% Acrílico Acrylique Acrylic Acryl		
27% Algodão Algodón Coton Cotton Baumwolle	8 mm	1540 g/m ²



Antik Medallion red

—PALAZZO CHENILLE—



9139



9140



9141



9142



9107



9137



9138

100% Algodão Algodón Cotton Baumwolle ☞☞☞☞	Espessura Grosor Épaisseur Thickness Höhe	Peso Poids Weight Gewicht
	8 mm	1500 g/m ²

Ref. / (cm)	80x150*	140x200*	170x240*	200x280*	230x330*	280x360*
			• stock			

*Outras Dimensões sob pedido | Otras dimensiones por encargo | Autres dimensions par devis
Other sizes under request | Andere Massen auf Anfrage



—PAKI CHENILLE—



9113



9114



9115



9111

100% Algodão Algodón Coton Cotton Baumwolle	Espeçura Grosor Épaisseur Thickness Höhe	Peso Poids Weight Gewicht	Ref / (cm)	140x200*	170x240*	200x280*	230x330*	290x390*
☒☒☒☒	8 mm	1500 g/m ²	● stock					
*Outras Dimensões sob pedido Otras dimensiones por encargo Autres dimensions par devis Other sizes under request Andere Massen auf Anfrage								



Paki Chenille 9113

-DAME/GRAFIT CHENILLE-

100% Algodão algodón Cotton	Espessura Grosor Épaisseur Thickness Höhe	Peso Poids Weight Gewicht
8 mm	1500 g/m ²	

Ref. / (cm)	100x140*	170x240*	200x280*
Dame Chenille 9143		• stock	
*Outras Dimensões sob pedido Otras dimensiones por encargo Autres dimensions par devis Other sizes under request Andere Massen auf Anfrage			

Ref. / (cm)	100x140*	140x200	170x240*	200x280*	230x330*	280x360*
Dame Chenille 9143			• stock			
*Outras Dimensões sob pedido Otras dimensiones por encargo Autres dimensions par devis Other sizes under request Andere Massen auf Anfrage						



Dame Chenille 9143



Grafit Chenille 9144



Dame Chenille 9143

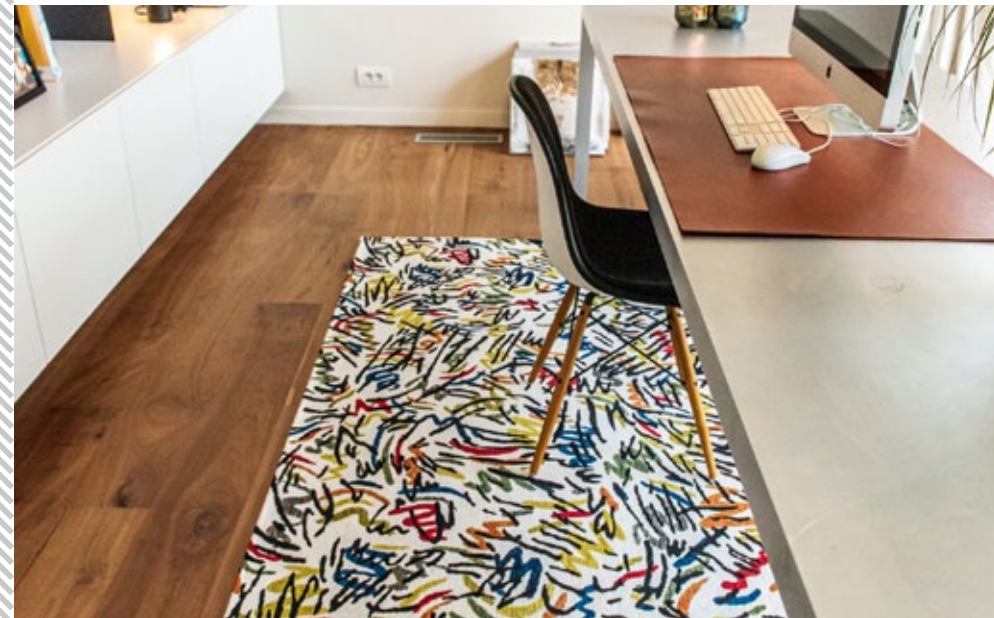

— CLOUD CHENILLE —



8785



8419



8421



8925



8926



8956

Ref. / (cm)	80x150*	140x200*	170x240*	200x280*	230x330*	280x360*
			• stock			
*Outras Dimensões sob pedido Otras dimensiones por encargo Autres dimensions par devis Other sizes under request Andere Massen auf Anfrage						

100% Algodão Algodón Coton Cotton Baumwolle	Espessura Grosor Épaisseur Thickness Höhe	Peso Poids Weight Gewicht
☒☒☒☒	8 mm	1500 g/m ²

Cloud Chenille 8419



—KENZO CHENILLE—



8927



8928



8951



KENZO CHENILLE

100% Algodão Algodón Coton Cotton Baumwolle ☒☒☒☒	Espessura Grosor Épaisseur Thickness Höhe	Peso Poids Weight Gewicht	Ref. / (cm)	80x150	140x200*	170x240*	200x280*	230x330*	280x360*
	8 mm	1500 g/m ²				● stock			
*Outras Dimensões sob pedido Otras dimensiones por encargo Autres dimensions par devis Other sizes under request Andere Massen auf Anfrage									

- PATCHWORK CHENILLE -



8084



8101



8985



8981



8108



8015



8982



Patchwork Chenille 8981

PATCHWORK CHENILLE

100% Algodão Algodón Coton Cotton Baumwolle	Espessura Grosor Épaisseur Thickness Höhe	Peso Poids Weight Gewicht
☒ ☒ ☒ ☒	8 mm	1150 g/m ²

Ref. / (cm)	80x150*	140x200*	170x240*	200x280*	230x330*	280x360*
			● stock			

*Outras Dimensões sob pedido | Otras dimensiones por encargo |
Autres dimensions par devis | Other sizes under request | Andere Massen auf Anfrage

—RUSTIK CHENILLE—



8618



8629



8723



Ref. / (cm)	80x150*	140x200*	170x240*	200x280*	230x330*	280x360*	100% Algodão Algodón Coton Cotton Baumwolle	Espeçura Grosor Épaisseur Thickness Höhe	Peso Poids Weight Gewicht
	• stock								

*Outras Dimensões sob pedido | Otras dimensiones por encargo
Autres dimensions par devis | Other sizes under request | Andere Massen auf Anfrage

—HERITAGE CHENILLE—



8712



8719



8713

100% Algodão Algodón Coton Cotton Baumwolle	Espessura Grosor Épaisseur Thickness Höhe	Peso Poids Weight Gewicht
☒☒☒☒	8 mm	1500 g/m ²

Ref. / (cm)	140x200*	170x240*	200x280*	230x330*	290x390*
		• stock			

*Outras Dimensões sob pedido | Otras dimensiones por encargo |
Autres dimensions par devis | Other sizes under request |
Andere Massen auf Anfrage



—FREEZE CHENILLE—



8882



8881



8879



8877

Ref. / (cm)	80x150*	140x200*	170x240*	200x280*	230x330*	280x360*
• stock						
*Outras Dimensões sob pedido Otras dimensiones por encargo Autres dimensions par devis Other sizes under request Andere Massen auf Anfrage						

100% Algodão Algodón Cotton Baumwolle	Espessura Grosor Épaisseur Thickness Höhe	Peso Poids Weight Gewicht
☒☒☒☒	8 mm	1500 g/m ²



Freeze Chenille 8877

FREEZE CHENILLE

— ANATOLIAN —



G01/30HD



G01/01HD



G19/27HD



G09/10HD



G08/36HD



G08/35HD



G08/8HD



G08/HD



G08/15HD



50% Poliéster Poliester Polyester 50% Algodão Algodón Coton Cotton Baumwolle	Espessura Grosor Épaisseur Thickness Höhe	Peso Poids Weight Gewicht	Ref. / (cm)	80x150	115x180	140x190	160x230	190x290	230x330
	4 mm	1900 g/m ²							



Anatolian G01/01HD

— FESTIVAL —



406



178



121



571/002



571/017



571/004



Festival 571/002

Ref. / (cm)	80x150	120x170	140x200	160x230	200x280
-------------	--------	---------	---------	---------	---------

100% poliéster microfibră | polyester microfibre | polyester microfiber | polyester mikrofaser



Espeșura Grosor	Peso
Épaisseur Thickness Höhe	Poids Weight Gewicht
4 mm	1050 g / m ²

—SONOS—



111/002



111/017



111/004



114/002



114/017



031/017



Ref. / (cm)	080x150	120x170	140x200	160x230	200x280
100% Poliéster micorfibra Polyester microfibre Polyester microfiber ☒☒☒☒☒	Espessura Grosor Épaisseur Thickness Höhe		Peso Poids Weight Gewicht		
	4 mm		1050 g/m ²		



Sonos 114/017



Sonos 114/002

- FEEL -



Ref. / (cm)	060x120	080x150	140x200	170x240	200x290	240x340
-------------	---------	---------	---------	---------	---------	---------

100% Poliéster microfibrá | Polyester microfibre | Polyester microfiber
 Lavável à máquina, max. 30.°C | Lavable a máquina, max. 30.°C
 Lavable a la machine, max. 30.° | Machine washable, max. 30.° C



Espeçura Grosor Épaisseur Thickness Höhe	Peso Poids Weight Gewicht
18 mm	750 g/m ²

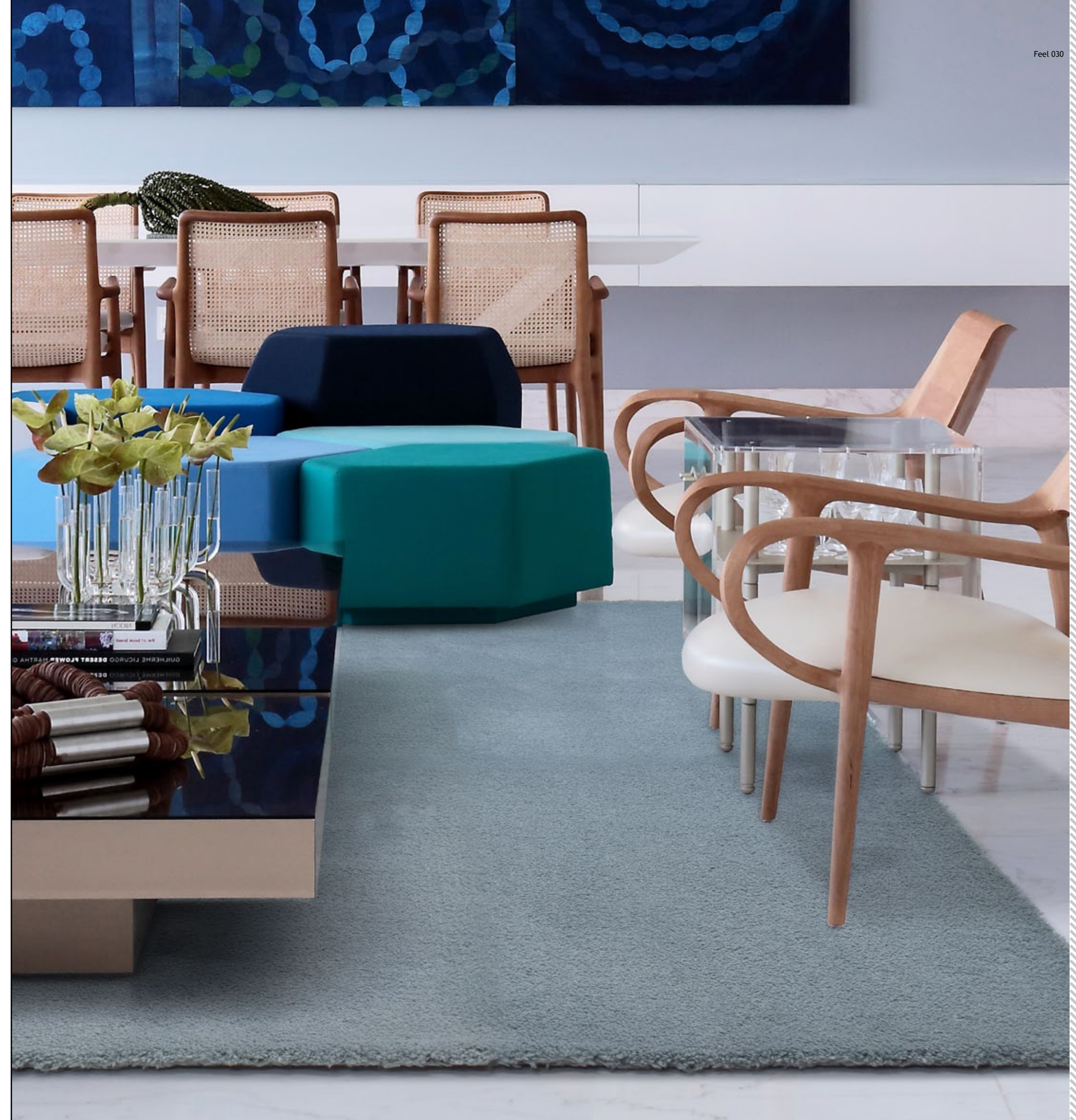

—MONTANA—

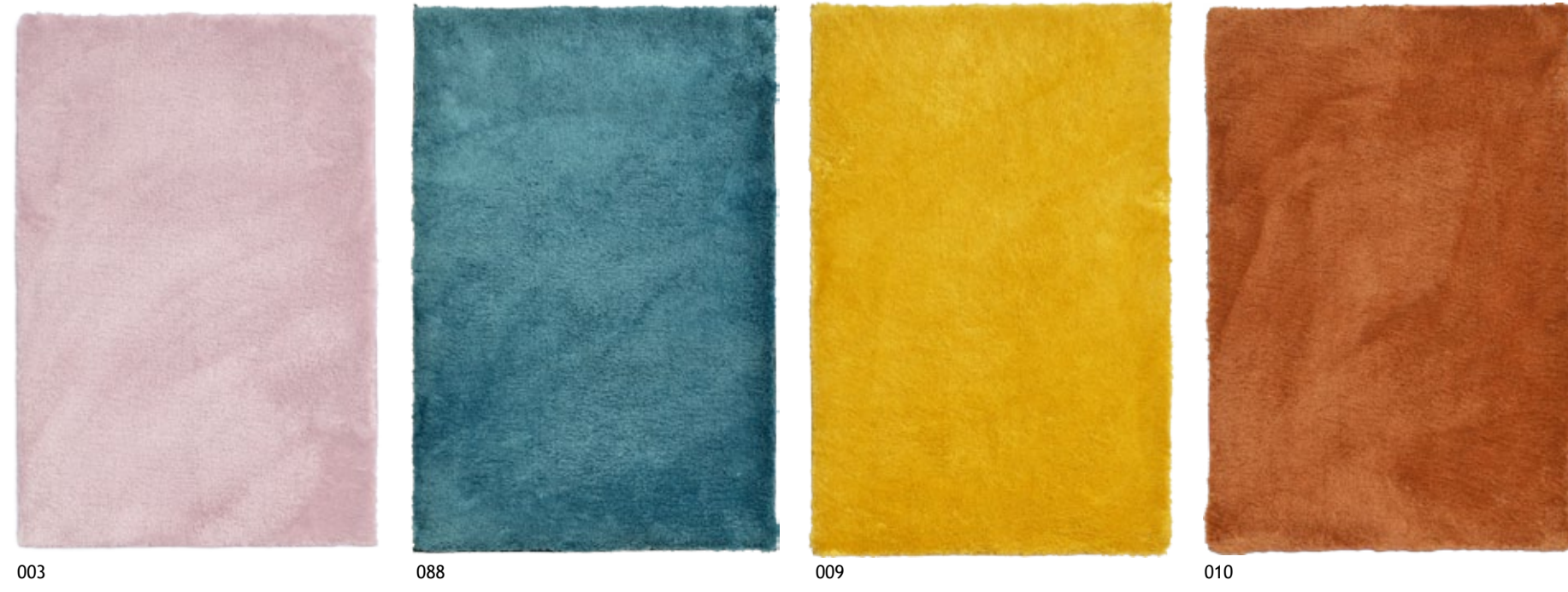

Ref. / (cm)	057x110	067x135	080x150	133x190	160x225	190x290
100% Poliéster Poliester Polyester ☒☒☒☒☒☒	Espessura Grosor Épaisseur Thickness Höhe		Peso Poids Weight Gewicht			
	20 mm		1200 g/m ²			



— FLOW —



001



002



003



030



017



001

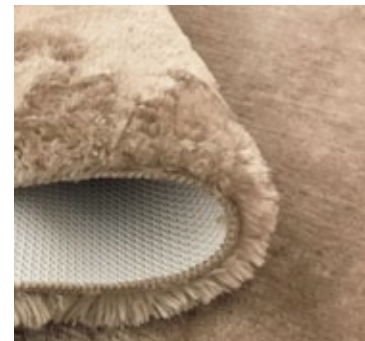

002



003

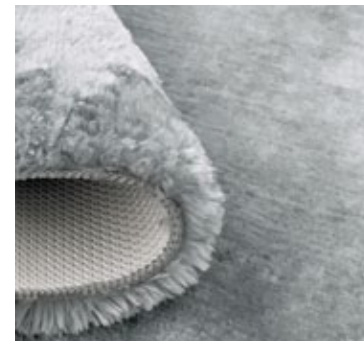

030

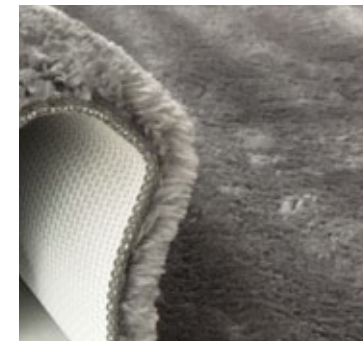

017

100% Poliéster | Poliester | Polyester
 Lavável à máquina, max. 30.°C | Lavable a máquina, max. 30.C
 Lavable a la machine, max. 30.° | Machine washable, max. 30.° C

Espessura | Grosor
 Épaisseur | Thickness | Höhe
 20 mm

Peso
 Poids | Weight | Gewicht
 1200 g/m²

Ref. / (cm)	40x60	50x100	67x250	80x150	120x180	140x200	160x230
Todas as referencias exceto 002, 017 Todas las referencias exceto 002, 017 Toutes les référence sauf 002, 017 All references except 002, 017 Alle referenzen ausser 002, 017	•	•		•	•	•	•
002, 017	•	•	•	•	•	•	•



Flow 003

—TEXAS—



001



002



054



017

Ref. / (cm)	57x110	67x135	80x150	133x190	160x225	200x280
-------------	--------	--------	--------	---------	---------	---------

100% Poliéster Polyester Polyester ☒☒☒☒	Espeșura Grosor	Peso
	Épaisseur Thickness Höhe	Poids Weight Gewicht
	30 mm	1400 g/m²

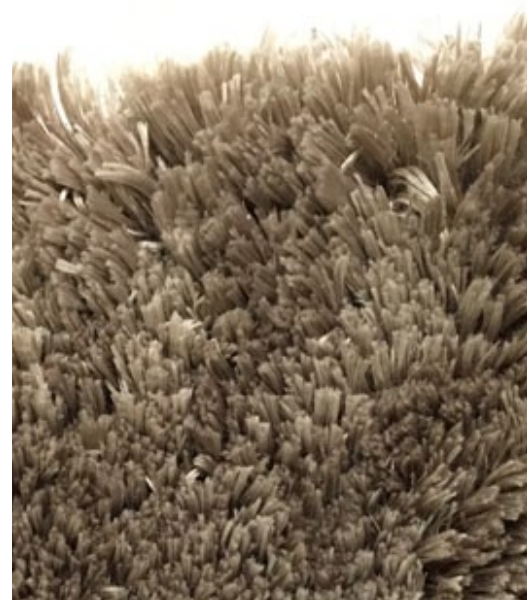

— SENSE —



241



002



994

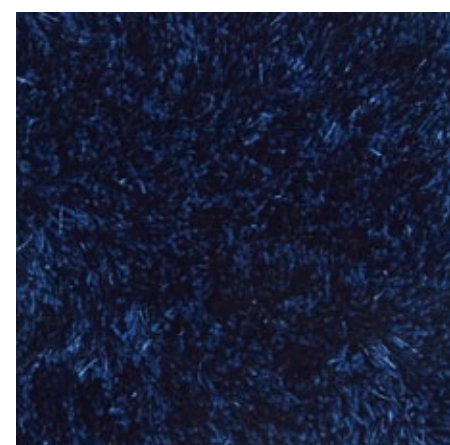

016



006



034

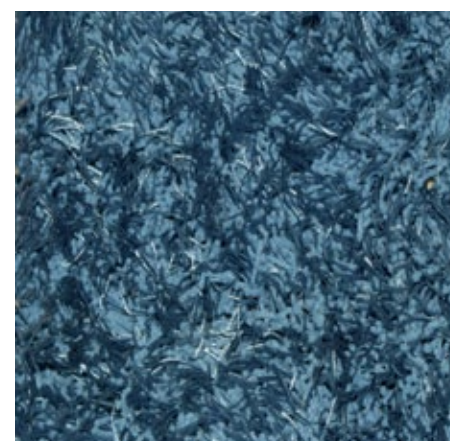

258



017



007

Ref. / (cm)	60x115	67x140	67x250 *	80x150	135x190	160x230	190x290	230x330
-------------	--------	--------	----------	--------	---------	---------	---------	---------

Todas as cores | Todos los colores | Toutes les couleurs | All colors | Alle Farben

* só nas cores 241, 002, 994, 034, 017 | solo colores 241, 002, 994, 034, 017
seulement dans les coloris 241, 002, 994, 034, 017 | only colors 241, 002, 994, 034, 017 | Nur Farben 241, 002, 994, 034, 017

Ref. / (cm)	Ø 90	Ø 150	Ø 180
-------------	------	-------	-------

Todas as cores excepto 258
Todos los colores excepto 258
Toutes les couleurs sauf 258
All colors except 258
Alle Farben ausser 258



100% Poliéster Poliester Polyester	Espessura Grosor Épaisseur Thickness Höhe	Peso Poids Weight Gewicht
⊠⊠⊠⊠⊠	30 mm	1600 g/m ²



Sense 017

SENSE

IN
&
OUT
COLLECTION

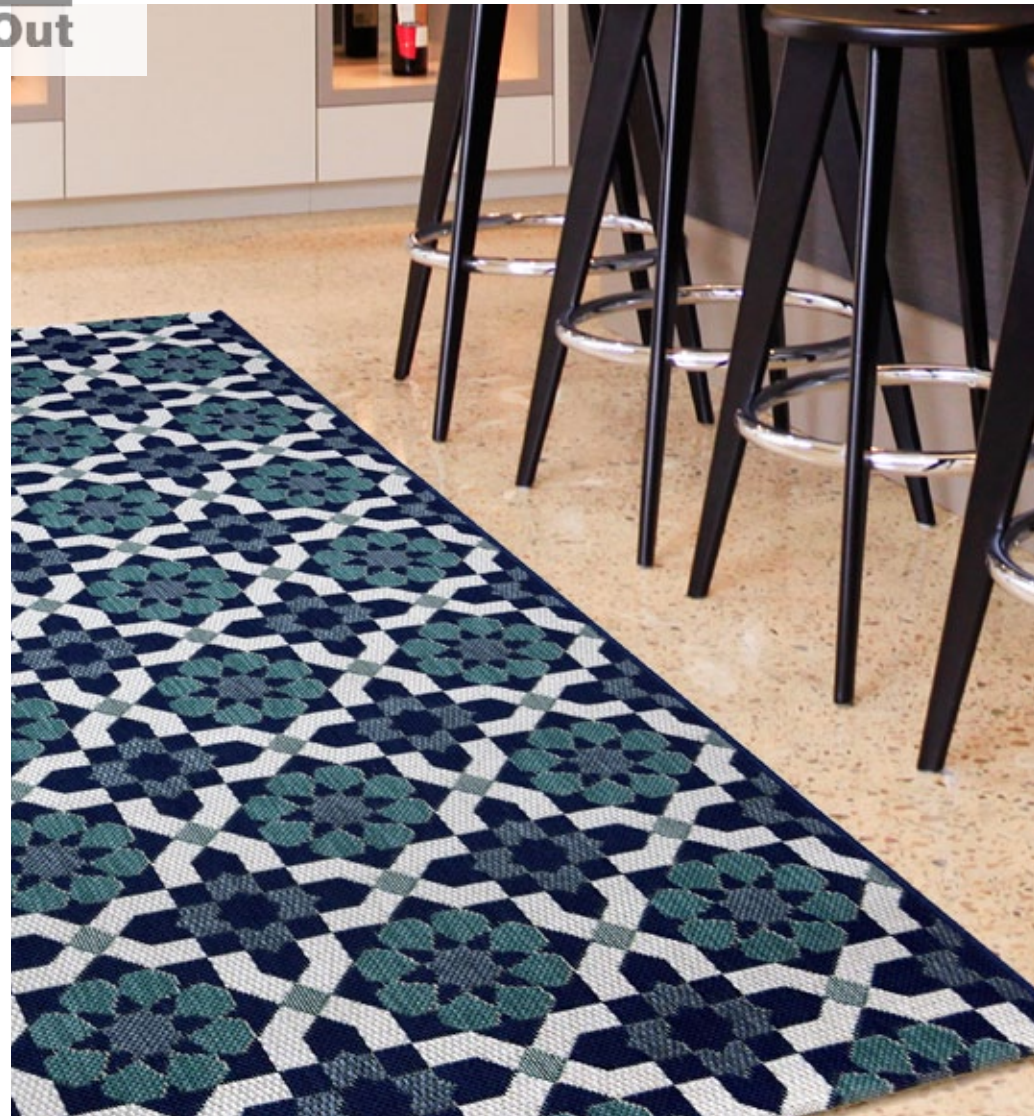
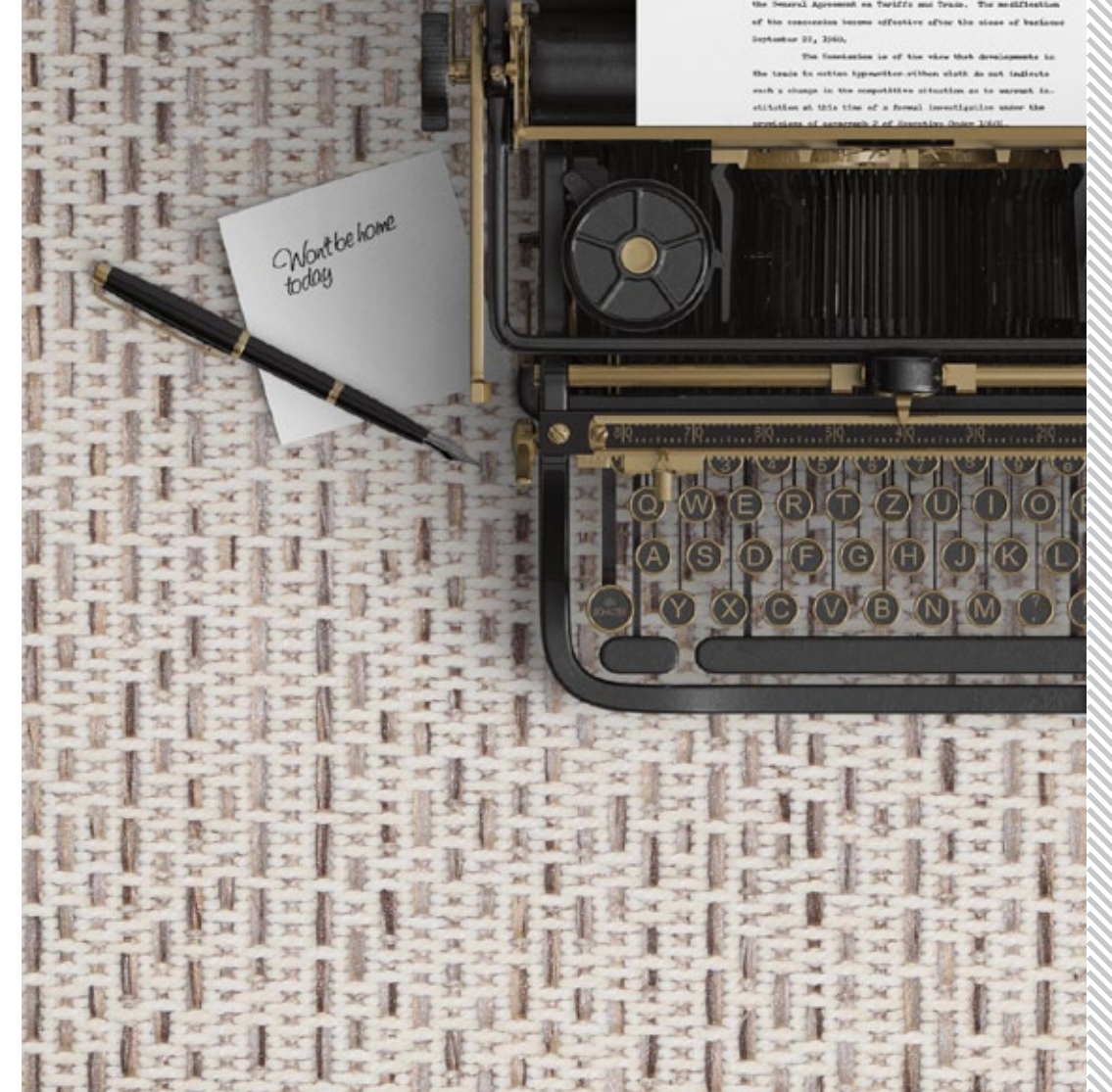
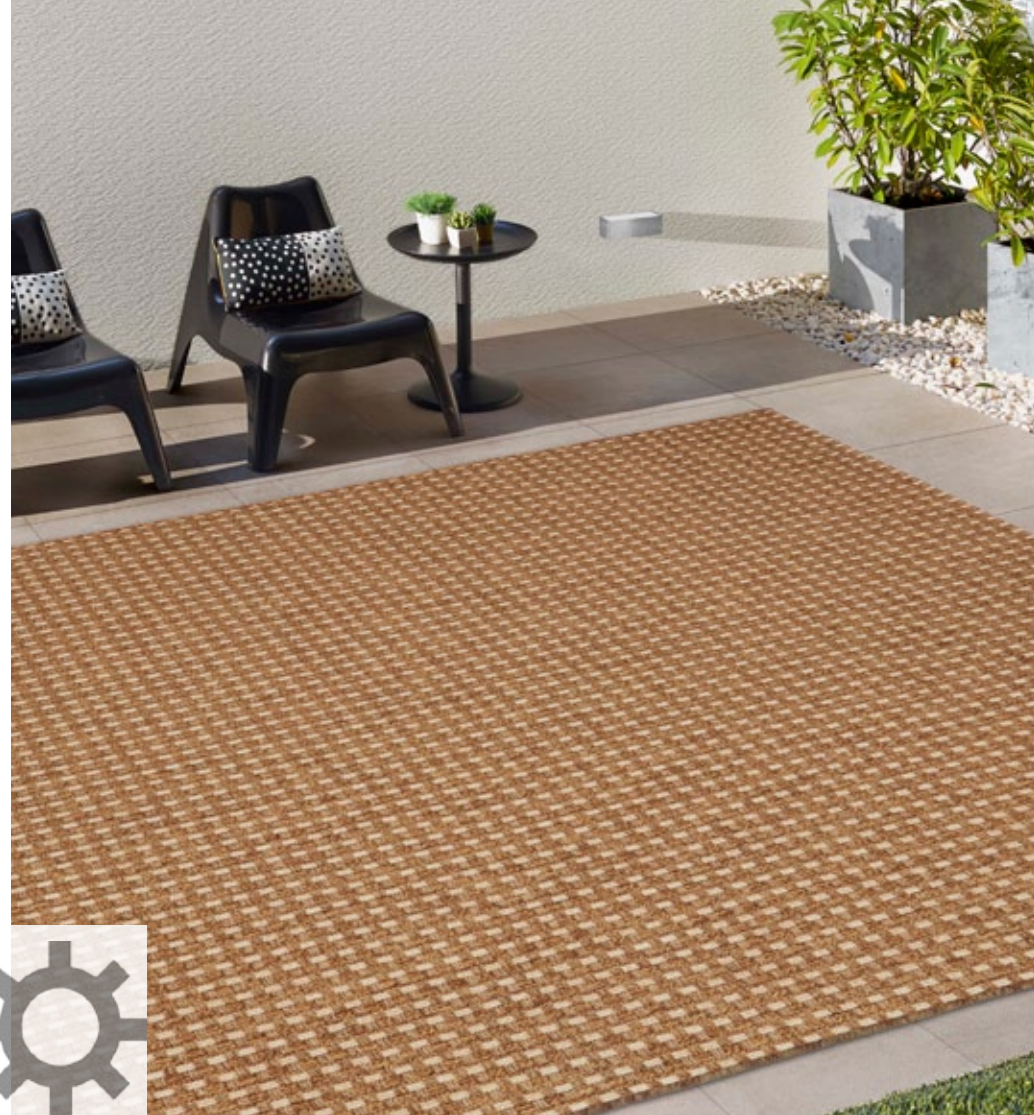

KITCHEN
DENON
AGADIR
LIDO
BOTANIC CHENILLE
ETHNIC CHENILLE
SCALA
TATAMI

CAYO
KIRIBATI II
BROADWAY
JUNCO
HABANA
SANTIAGO
TROPICAL
VARADERO

— KITCHEN —



47025/053



47113/053



19251/699



19291/099



48191/060



19213/064



34504/065



34521/032



34523/032



34523/600

Ref. / (cm)	80x200	100% Polipropileno polypropylène polypropylene polypropylen	Espezzura Grosor Épaisseur Thickness Höhe	Peso Poids Weight Gewicht
			5 mm	1500 g/m ²



Kitchen 19291/099

—DENON—

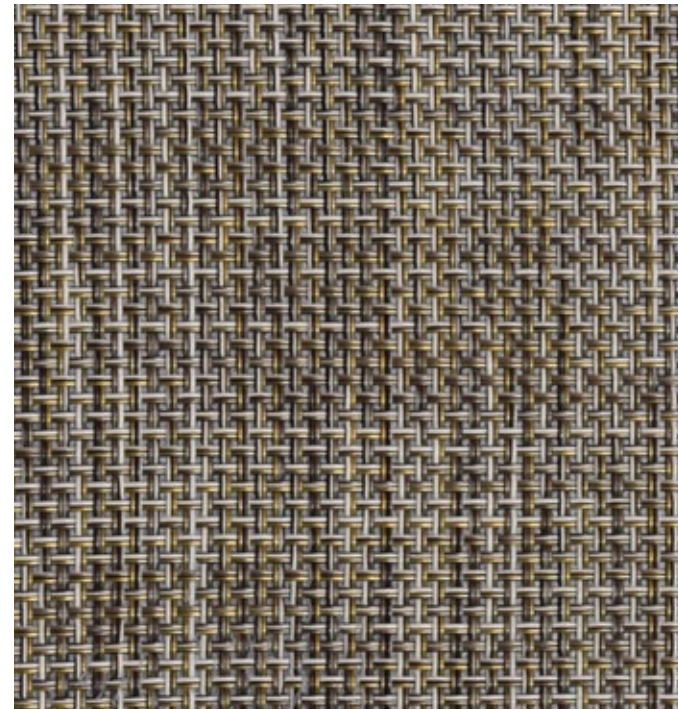

001/002

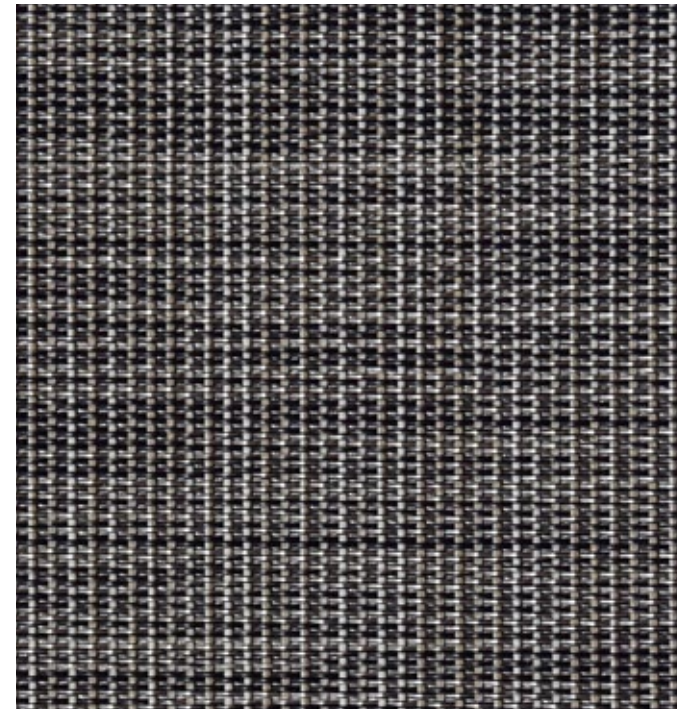

001/233



002/017



002/008



Embossed PVC backing (anti-slip)



Denon 001/002

Ref. / (cm)	60x120	80x150	67x250	120x170	140x200	160x230
-------------	--------	--------	--------	---------	---------	---------

70% PVC 30% Polyester

Limpar com uma esponja e detergente neutro. Enxaguar com água;
Limpiar con una esponja y jabón suave. Enjuagar con agua.
Clean with a sponge and mild detergent. Rinse with water



Espeçura | Grosor
Épaisseur | Thickness | Höhe

3 mm

—AGADIR—



100% Polipropileno
Polypropylène | Polypropylene | Polypropylen

Espeçura | Grosor
Épaisseur | Thickness | Höhe

Peso
Poids | Weight | Gewicht

22 mm

1200 g/m²

Ref. / (cm)	120x170	Ø 160x160	160x230	200x290
15513/699		•		
15513/553		•		
15504/669	•		•	•
15504/553	•		•	•



15513/699



15513/553



15504/669



15504/553



Agadir 15504/553

— L I D O —



19658/469



19658/399



19658/749



19658/353

Ref. / (cm)	080x150	140x200	160x230	200x290
-------------	---------	---------	---------	---------

100% Polipropileno | Polypropylène | Polypropylene



Espessura | Grosor

Épaisseur | Thickness | Höhe

flatweave < 5 mm

Peso

Poids | Weight | Gewicht

1600 g/m²



Lido 19658/469

—BOTANIC CHENILLE—



7517/001



7517/004



7517/005



7517/007



Botanic Chenille 7517/004



26% Poliéster Poliester Polyester 74% Poliproliteno Polypropylene	Espessura Grosor Épaisseur Thickness Höhe	Peso Poids Weight Gewicht	Ref. / (cm) 123x180 160x230 206x290 246x340
	3,5 mm	1000 g/m²	



Botanic Chenille 7517/005

—ETHNIC CHENILLE—

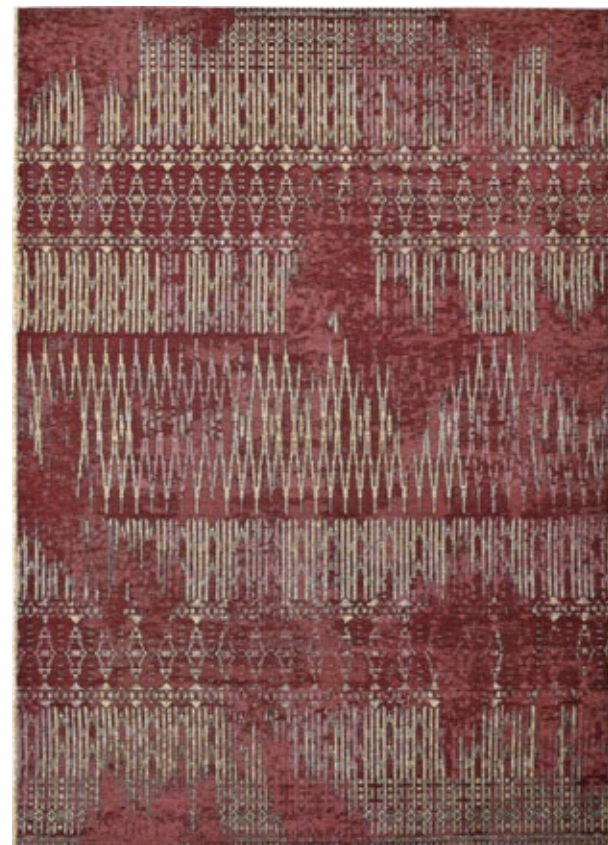

5866 Terra

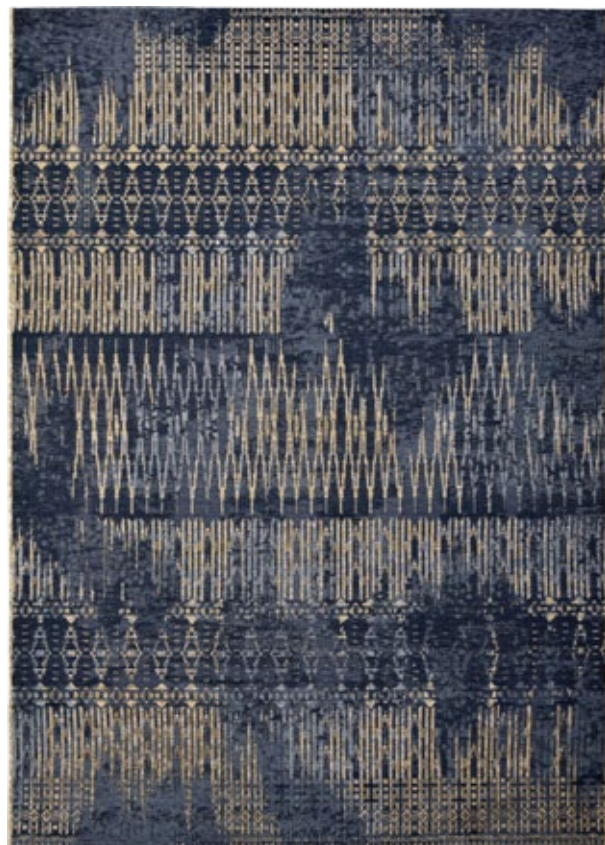

5866 Blue



5582



3768



5545



26% Poliéster | Polyester | Polyester
74% Poliprotileno | Polypropylene

Espeçura | Grosor
Épaisseur | Thickness | Höhe

Peso
Poids | Weight | Gewicht

Ref. / (cm) 123x180 160x230 206x290 246x340



3,5 mm

1000 g/m²



Ethnic Chenille 5866 Blue

— SCALA —



42104/050



42104/096



42112/090



42112/596



100% Polipropileno
Polypropylène | Polypropylene | Polypropylen

Espezzura | Grosor
Épaisseur | Thickness | Höhe

Peso
Poids | Weight | Gewicht

Ref. / (cm) 80x150 140x200 160x230 200x290

6 mm 1700 g/m²



In & Out

- TATAMI -

Ref. / (cm)	67x250	67x300	80x150	120x170	140x200	160x230	200x290
-------------	--------	--------	--------	---------	---------	---------	---------



100% Polipropileno | Polypropylène | Polypropylene | Polypropylen

Interior / Exterior - resistente a raios UV e água
 Intérieur / Extérieur - résistant aux rayons UV et à l'eau
 Indoor / Outdoor - UV resistant / water resistant
 Innen/Aussen - UV - Strahlungen und Wasserfest

Espessura | Grosor

Épaisseur | Thickness | Höhe

5 mm

Peso

Poids | Weight | Gewicht

1700 g/m²



39003/363

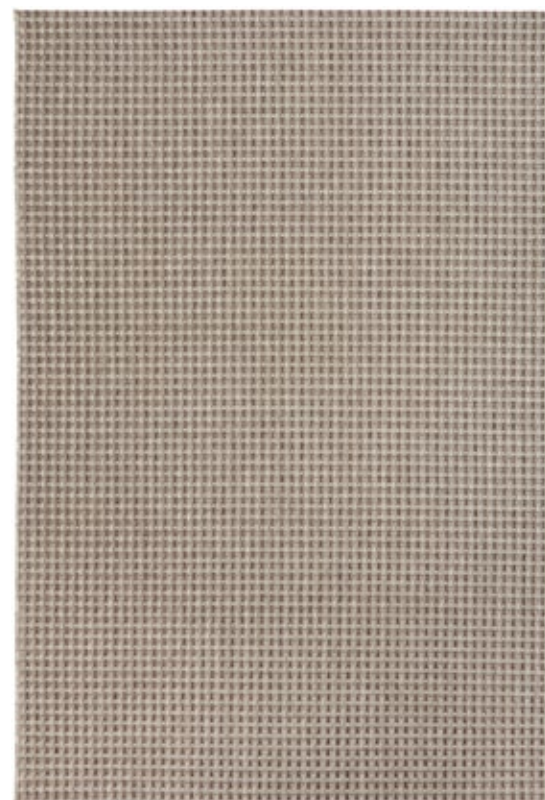

39003/837



39003/388

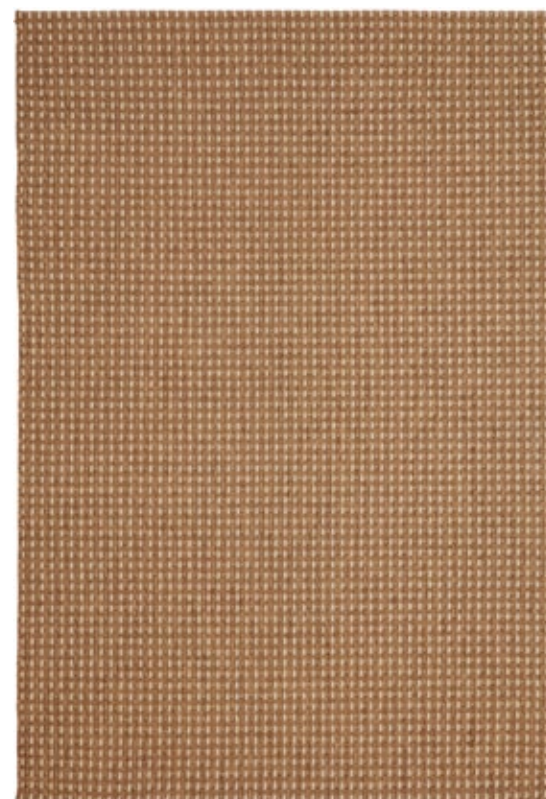

39003/275



39003/896

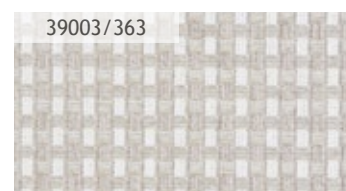

39003/363



39003/837



39003/388

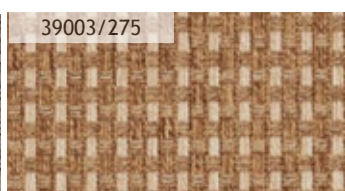

39003/275



39003/896



Tatami 39003/275

—CAYO—



89001/200399



89001/300199



89004/100199



89004/400299



89004/200499

Ref. / (cm)	80x150	140x200	160x230	200x290
-------------	--------	---------	---------	---------

70% Polipropileno | polypropylène | polypropylene | polypropylen
30% Poliéster | polyester | polyester



Espesura Grosor Épaisseur Thickness Höhe	Peso Poids Weight Gewicht
3 mm	885 g/m ²



Cayo 89004/400299

—KIRIBATI II—

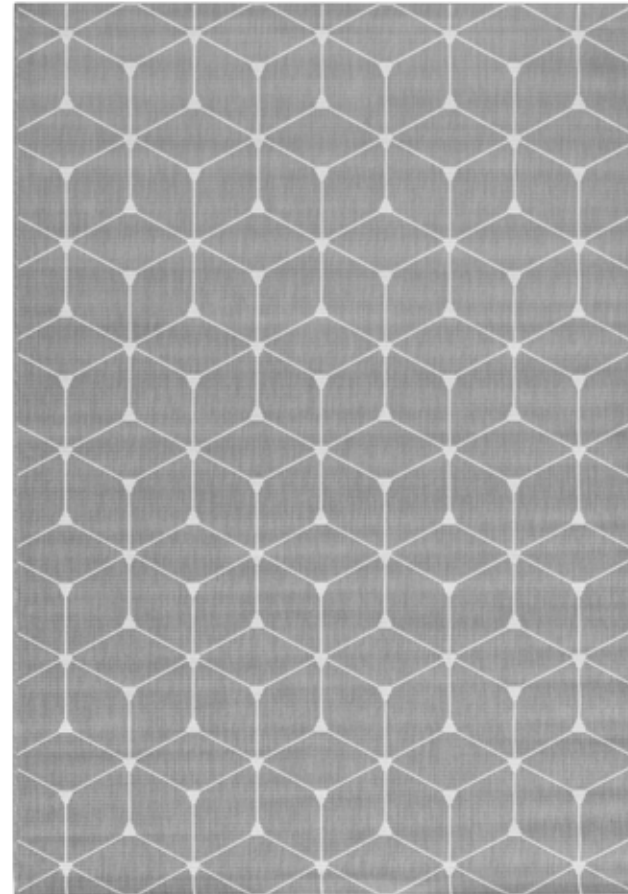

48721/637



48721/686



48731/637



48731/686

Ref. / (cm)	80x150	140x200	160x230	200x290
-------------	--------	---------	---------	---------



100% Polipropileno | Polypropylène | Polypropylene | Polypropylen

Interior/ Exterior- resistente a raios UV e água
 Intérieur/ Extérieur - résistant aux rayons UV et à l'eau
 Indoor/ Outdoor - UV resistant / water resistant
 Innen/ Aussen - UV - Strahlungen und Wasserfest

Espessura Grosor	Peso
Épaisseur Thickness Höhe	Poids Weight Gewicht

5 mm	1500 g/m ²
------	-----------------------



Kiribati II 48721/637



IN & OUT - KIRIBATI II

— BROADWAY —

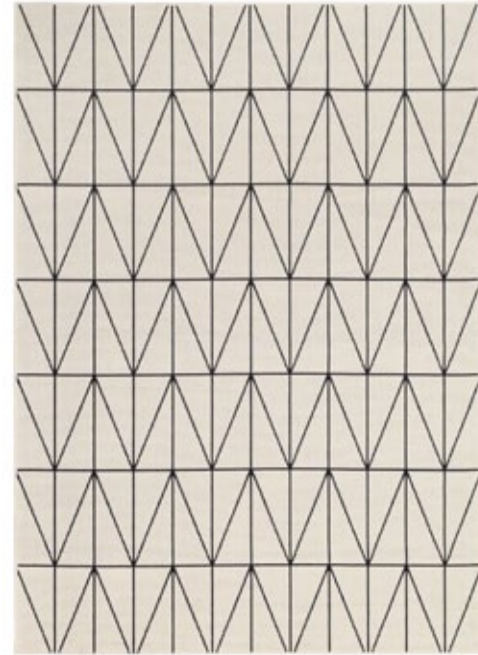

20412/963

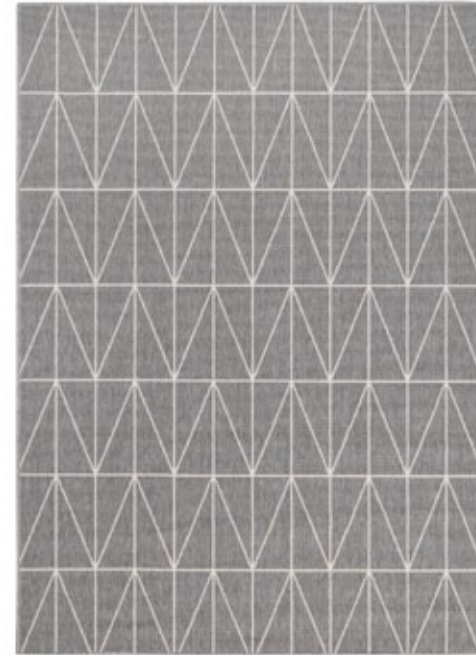

20412/632

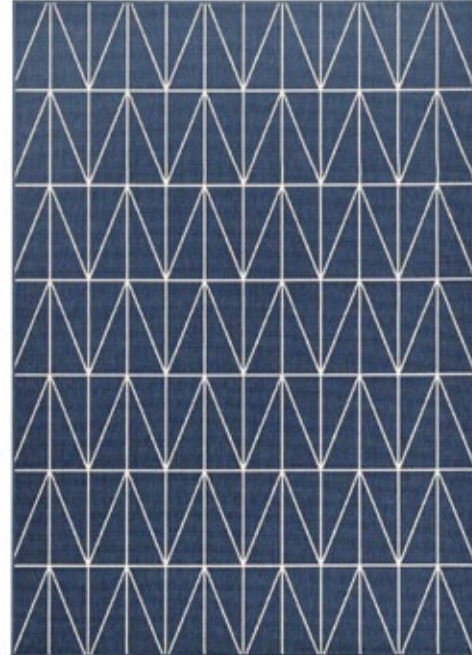

20412/694

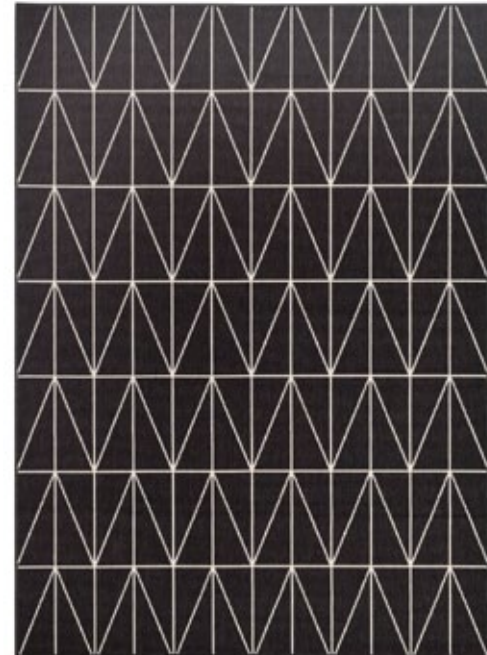

20412/693

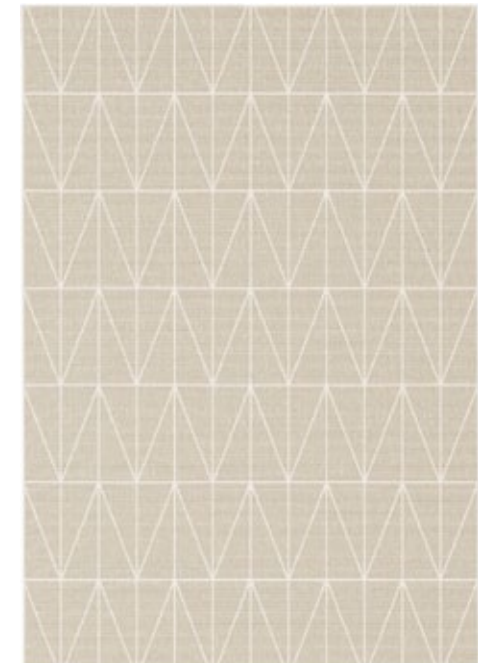

20412/658



20414/332



20414/994



20414/993



Broadway 20414/994

IN&OUT - BROADWAY

100% Polipropileno | Polypropylène | Polypropylene | Polypropylen

Spessore Grosor	Peso
Épaisseur Thickness Höhe	Poids Weight Gewicht
4 mm	1100 g/m ²

Ref. / (cm)	80x150	120x170	140x200	160x230	200x290
-------------	--------	---------	---------	---------	---------



— BROADWAY —

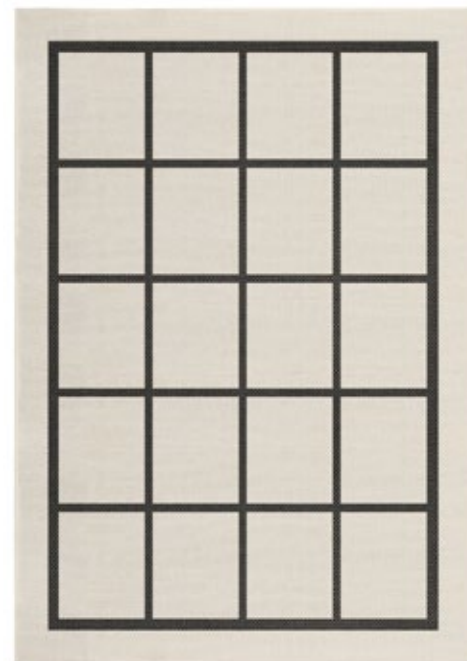

20428/663



20426/558

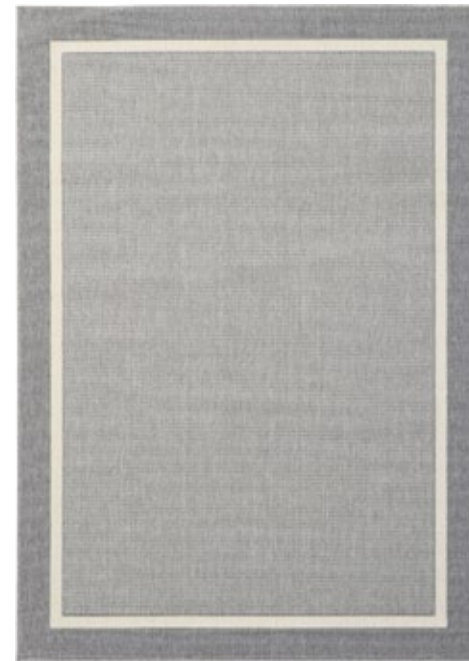

20427/332

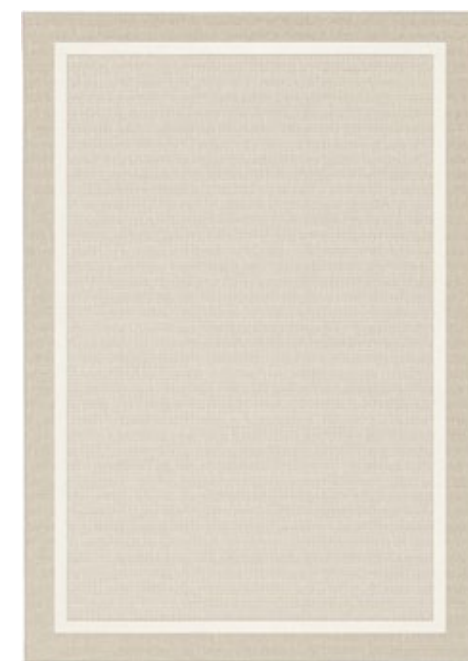

20427/558



20404/558



20404/664



20404/332



20404/994

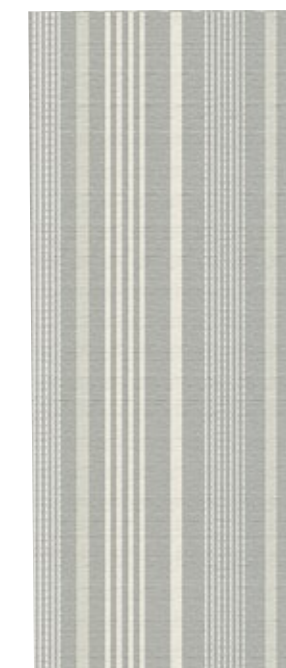

20459/332

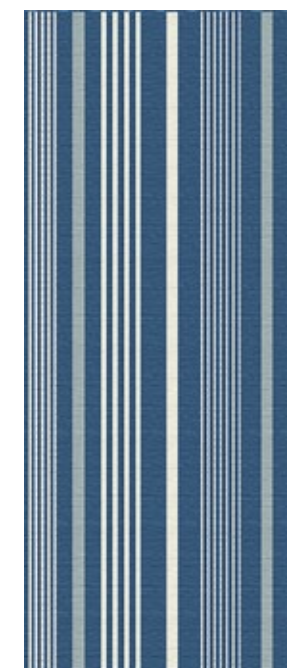

20459/994



20405/632



20405/694



Ref. / (cm)	80x150	80x200	120x170	140x200	160x230	200x290	100% Polipropileno polypropylène polypropylene polypropylen	Espeçura Grosor Épaisseur Thickness Höhe	Peso Poids Weight Gewicht
Todas as referencias excepto 20459/332 , 20459/994, 20405/632, 20405/694 Todas las referencias excepto 20459/332 , 20459/994, 20405/632, 20405/694 Toutes les références à l'exception 20459/332 , 20459/994, 20405/632, 20405/694 All references except 20459/332 , 20459/994, 20405/632, 20405/694 Alle Referenzen ausser 20459/332 , 20459/994, 20405/632, 20405/694	●		●	●	●	●	100% Polipropileno polypropylène polypropylene polypropylen	4 mm	1100 g/m ²
20459/332 , 20459/994, 20405/632, 20405/694		●							

— JUNKO —



46202/561

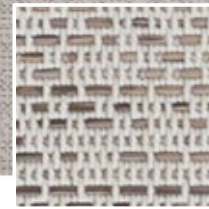

46209/651



46219/051

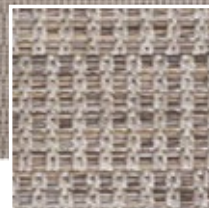

46219/651



46203/651

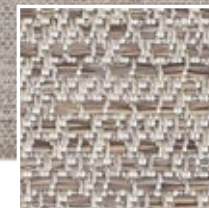

Ref. / (cm)	80x150	120x170	160x230	200x290
-------------	--------	---------	---------	---------



100% Polipropileno | Polypropylène | Polypropylene | Polypropylen



Espessura | Grosor
Épaisseur | Thickness | Höhe

Peso
Poids | Weight | Gewicht

5 mm

1100 g/m²

Junko-46209/651



— HABANA —



98738/201799



98738/304299



98738/304399



98738/401699



98738/503199



100% Polipropileno |
Polypropylène | Polypropylene
Polypropylen

Espezzura | Grosor
Épaisseur | Thickness | Höhe
5 mm

Peso
Poids | Weight | Gewicht
1185 g/m²

Ref. / (Cm)	80x150	140x200	160x230	200x290	80x240
98738/201799	•	•	•	•	
98738/304299	•	•	•	•	•
98738/304399	•	•	•	•	
98738/401699	•	•	•	•	
98738/503199	•	•	•	•	•

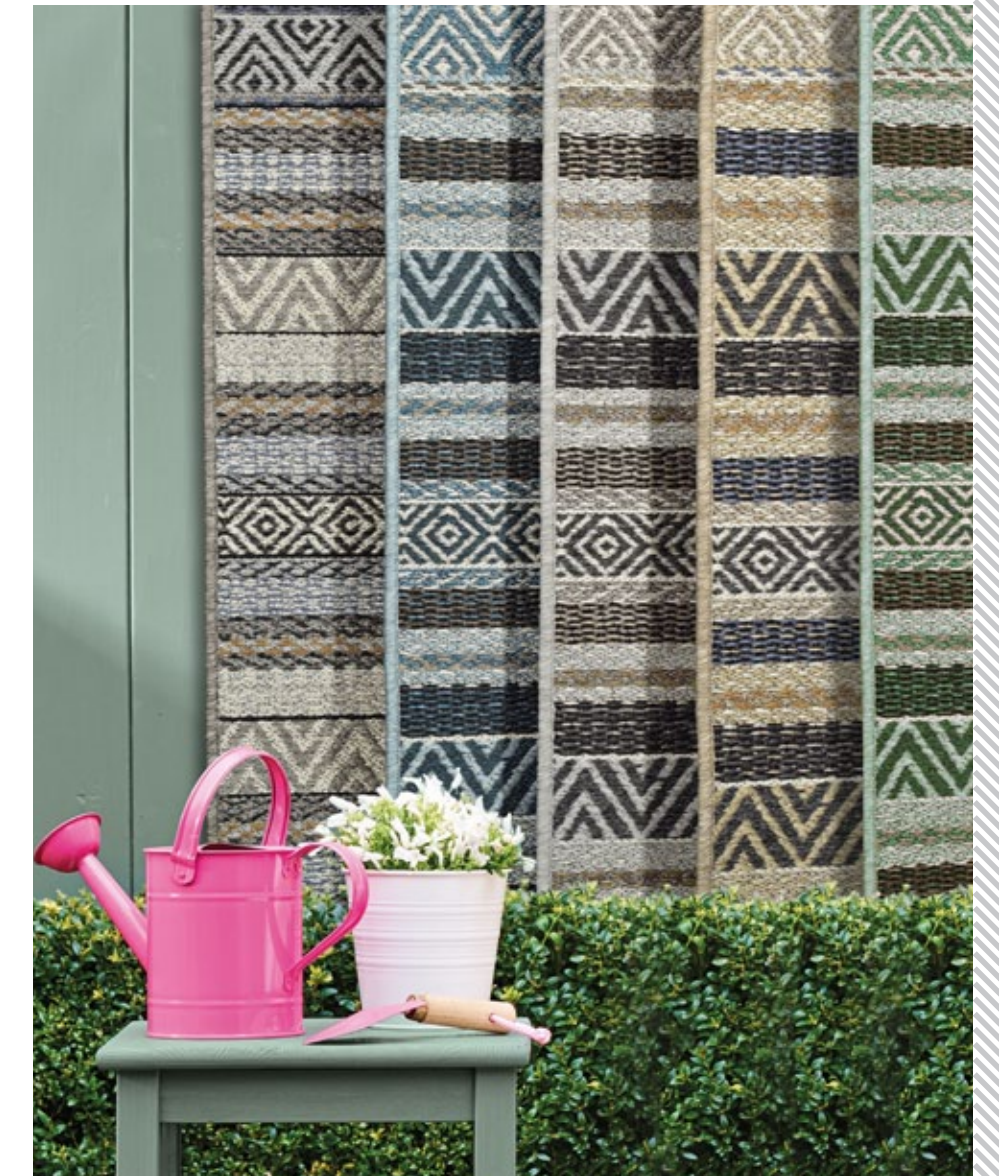

— SANTIAGO —

Ref. / (cm) 080x150 120x170 140x200 160x230 200x290

100% Polipropileno | Polypropylène | Polypropylene | Polypropylen

Espessura | Grosor

Peso

Épaisseur | Thickness | Höhe

Poids | Weight | Gewicht

5 mm

1185 g/m²

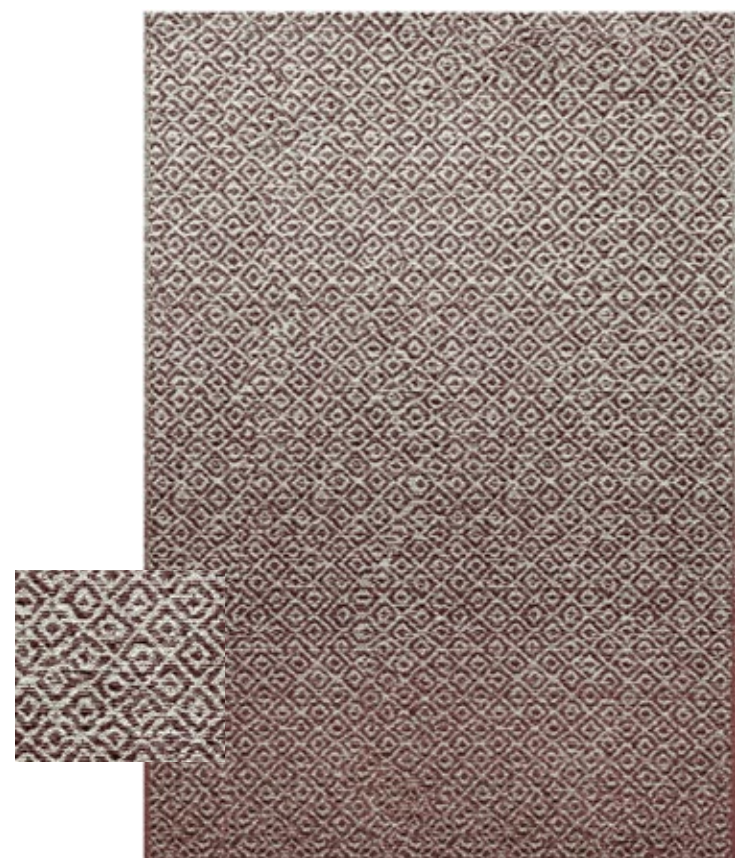

98707/101099



98707/201699



98707/303899



98707/303999



98707/502999



Santiago 98707/502999

— TROPICAL —



001



002



003



Tropical 002

IN&OUT - TROPICAL

74% Polipropileno Polypropylène Polypropylene Polypropylen 26% Poliéster Poliester Polyester	Espezzura Grosor Épaisseur Thickness Höhe	Peso Poids Weight Gewicht
	3,5 mm	1000 g/m²

Ref. / (cm)	123x180	160x230	206x290	246x340
-------------	---------	---------	---------	---------



—VARADERO—

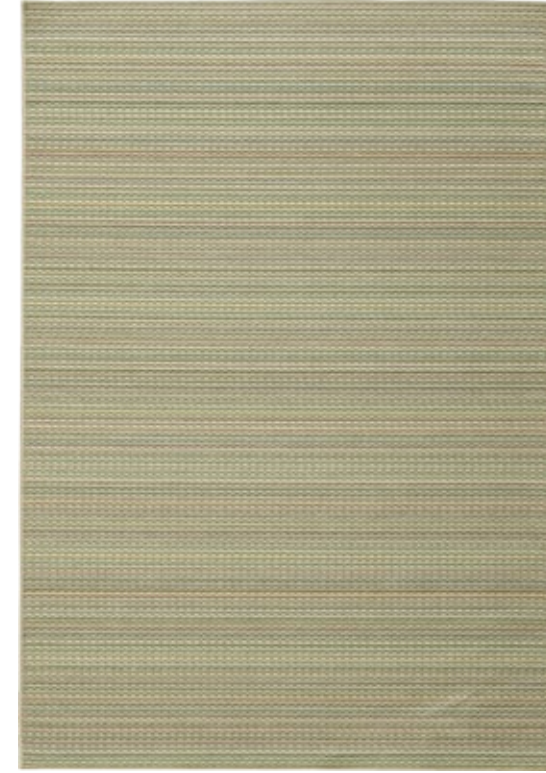

98160/401196



98160/801296



98122/200399



98122/200199



98122/600196



98122/100099



98122/300099

Ref. / (cm)	080x150	080x240	120x170	140x200	160x230	200x290
98160/401196	•		•	•	•	•
98160/801296	•		•	•	•	•
98122/200399	•		•	•	•	•
98122/200199	•	•	•	•	•	•
98122/600196	•		•	•	•	•
98122/100099	•		•	•	•	•
98122/300099	•	•	•	•	•	•

100% Polipropileno | Polypropylène | Polypropylene | Polypropylen
 Interior/ Exterior - resistente a raios UV e água
 Intérieur/Extérieur - résistant aux rayons UV et à l'eau
 Indoor/ Outdoor - UV resistant / water resistant
 Innen/Aussen - UV - Strahlungen und Wasserfest



Espeçura Grosor	Peso
Épaisseur Thickness Höhe	Poids Weight Gewicht
5 mm	1185 g/m ²

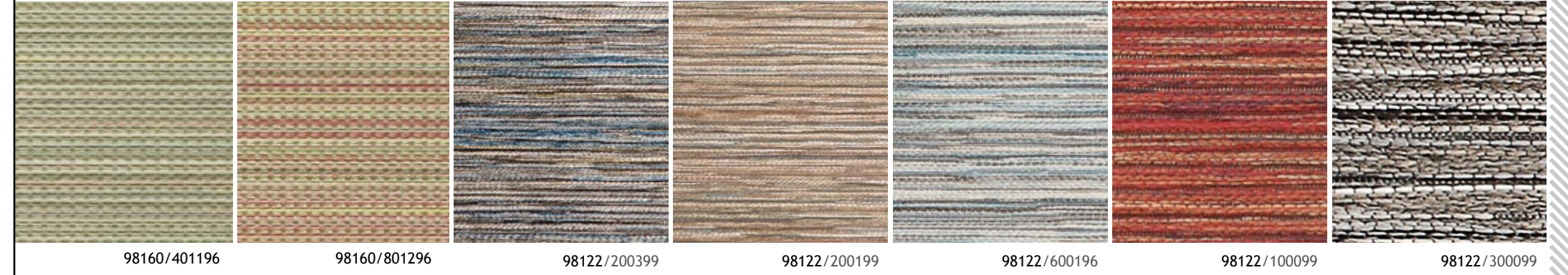

98160/401196

98160/801296

98122/200399

98122/200199

98122/600196

98122/100099

98122/300099



Varadero 98160/801296

— ZIGGLER —



8635/13



8635/30



8660/16



8660/16



8660/16



8660/36

Ref. / (cm)	60x110	70x140	70x235	080x150	140x195	165x235	200x290	235x335	Lg. 70 cm
8635/13	•	•	•	•	•	•	•	•	
8635/30	•	•	•	•	•	•	•	•	
8660/16	•	•	•	•	•	•	•	•	•
8660/36	•	•	•	•	•	•	•	•	•

100% Polipropileno Polypropylène Polypropylene Polypropylen	Espezzura Grosor Épaisseur Thickness Höhe	Peso Poids Weight Gewicht	Densidade Densité Density Dichte
11 mm	2500 g/m ²	850 000 pt/m ²	



Zigglor 8660/16

— SHIRAZ —



170/031



170/016



171/013



171/031

Ref. / (cm)	060x110	070x140	070x235	080x150	140x195	165x235	200x290	235x335	Lg. 60 cm
170/016	•	•		•	•	•	•		
170/031	•	•		•	•	•	•		
171/013	•	•	•	•	•	•	•	•	•
171/031	•	•	•	•	•	•	•	•	•

100% Polipropileno polypropylène polypropylene polypropylen	Espessura Grosor Épaisseur Thickness Höhe	Peso Poids Weight Gewicht	Densidade Densité Density Dichte
☒☒☒☒☒	11 mm	2500 g/m ²	850 000 pt/m ²



Shiraz 170/016

-WALL TO WALL-

ALCATIFAS | MOQUETAS | TAPIS SUR MESURE

EXPRESS DESIGN | TAPETES PERSONALIZADOS | ALFOMBRAS PERSONALIZADAS | BESPOKE RUGS

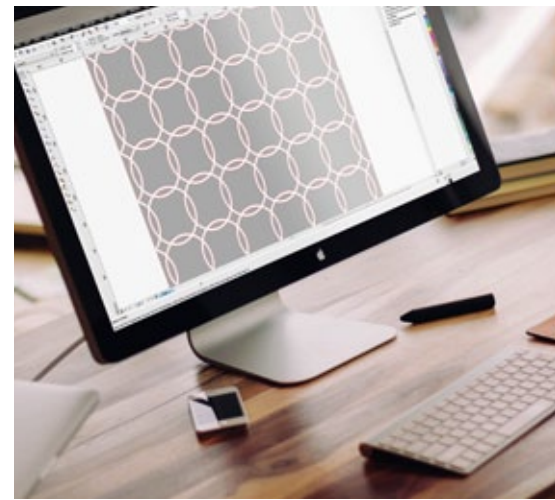

FORRO | LINING | DOUBLURE

Firm Step / Power Step

Conforto-extra | extra-comfortable | extra comfort | confort extra
Insonorização | insonorización | sound insulation | Insonorisation



Power Step 9 mm
145kg/m³

Firm Step 7 mm
145kg/m³

Ultratex

Proteção/isolamento | Protección/aislamiento
Protection/insulation | Protection / Isolation



2 cores disponíveis | 2 colores posibles
2 colors available | 2 coloris disponibles

8 mm
600 g/m²

Ultratex antiderrapante

(antideslizante | anti-slip | antiglisse)
Proteção/isolamento | Protección/aislamiento
Protection/insulation

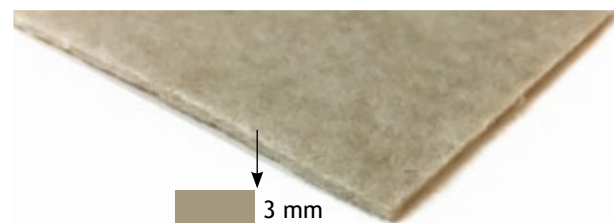

3 mm
260 g/m²

ANTI-DERRAPANTES | ANTI-DESILZANTES | ANTI-SLIP | ANTI -GLISSANTS

Ako Kleber

PES+Fibra de vidro+acrílico adesivo
PES + Glass fibre+acrylic adhesive
PES + Fibre de verre +acrylique adhésif



1,5mm
400g/m²

Adesivo | autoaderente | self adhesive | adhésif

Ako Extra

PES+ PVC Fibra de vidro
PES+PVC+Glass fibre
PES+PVC+ Fibre de verre

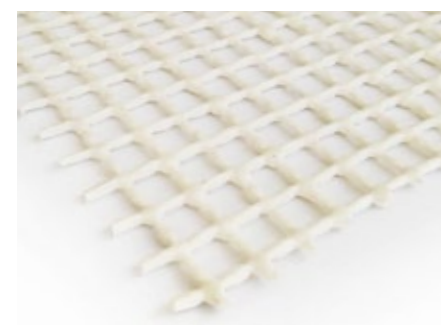

2,2mm
220g/m²

Ako Silber

PES+PVC+Fibra de vidro
PES+PVC+Glass fibre / Fibre de verre



1mm
270g/m²



Aplicação nos cantos
Aplicación en las esquinas
Applied in each corner
Appliqué dans les coins



ACABAMENTOS | ACABADOS | FINISHINGS | FINITIONS



Várias cores | varios colores
many colors | plusieurs coloris
100% Polipropileno | Polypropylene (PP)

Várias cores | varios colores
many colors | plusieurs coloris
68% Poliéster | Polyester (PES)
32% Algodão | Algodón | Coton | Cotton

Várias cores | varios colores
many colors | plusieurs coloris
100% Poliéster | Polyester

*Exige a aplicação de um forro de carpete
Exige la aplicación un forro de alfombra
Requires the application of a carpet lining

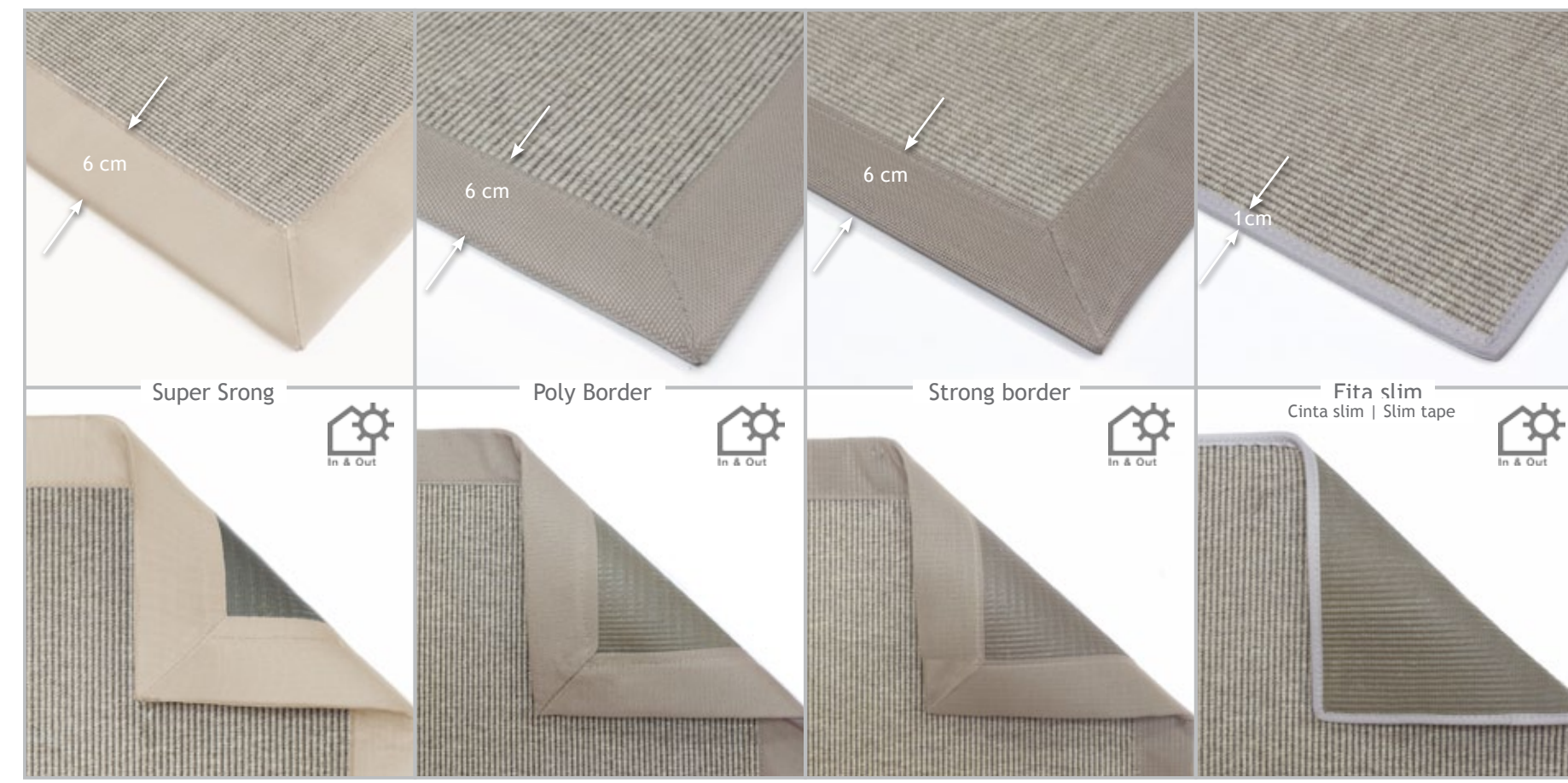

4300 4304 4306
100% Poliéster | Polyester (PES)

100 16 22 31
100% Poliéster | Polyester (PES)

5013 5014 5004 5015 5048 5005
100% PVC

Várias cores | varios colores
many colors | plusieurs coloris
100% Poliéster | Polyester (PES)



ALCATIFAS | WALL-TO-WALL

TAPETES PERSONALIZADOS
TAPETES POR MEDIDA
ALCATIFA

BESPOKE RUGS
CUSTOM SIZE RUGS
FLOOR COVERING

ALFOMBRAS PERSONALIZADAS
ALFOMBRAS POR MEDIDA
MOQUETA

TAPIS PERSONALISÉS
TAPIS SUR MESURE
MOQUETTE



- CONTRACT -



SERVIÇOS DISPONÍVEIS | SERVICIOS DISPONIBLES | SERVICES DISPONIBLES | AVAILABLE SERVICES



MOSAICOS | LOSETAS | DALLES | TILES



TECIDOS | TELAS | TISSUS | FABRICS

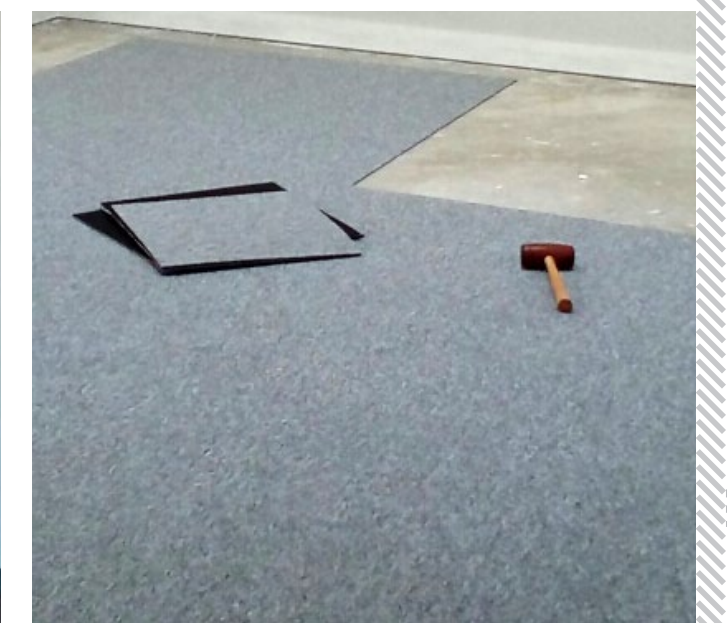
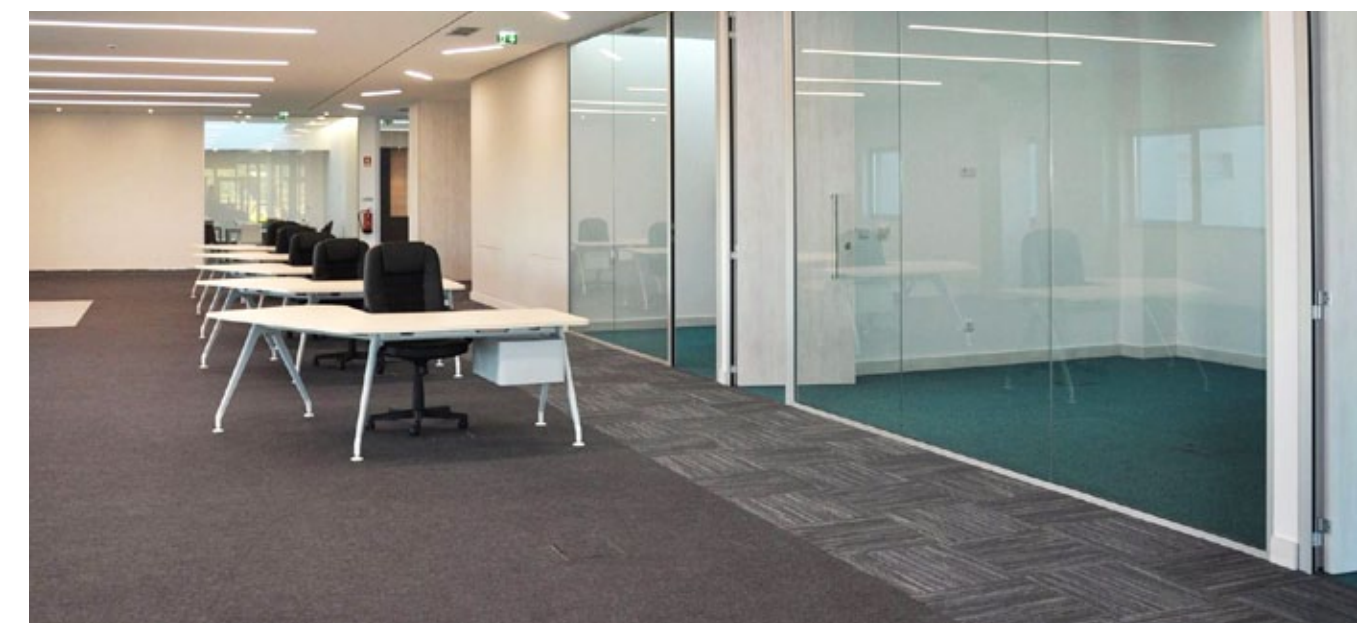

SKINS COLLECTION

Informação Importante:

Devido ao ambiente de liberdade em que os animais são criados, cortes e/ou pequenas irregularidades na pele não são defeito, mas uma característica natural do produto.

Devido às características naturais da pele, ocorrem diferenças de padrão de peça para peça.

Devido aos métodos de impressão, as cores apresentadas neste catálogo podem ter alguma diferença face às cores originais.

Información importante:

Debido a la atmósfera de libertad en el que los animales son criados, cortes y / o irregularidades menores en la piel no son un defecto, sino una característica natural del producto.

Debido a las características naturales del modelo de la piel pueden ocurrir diferencias de una pieza a otra.

- Debido a los procesos de impresión, los colores en este catálogo pueden tener cierta diferencia con los colores originales.

Information Importante:

Dû au milieu naturel et de liberté où les animaux sont élevés, les découpes et/ou petites irrégularités sur la peau ne sont pas considérées un défaut, mais une caractéristique naturelle du produit.

Dû aux caractéristiques naturelles de la peau, il y a des différences de motif dans chaque pièce.

Dû à la méthode d'impression, il peut y avoir des différences de coloris entre la photo du catalogue et le coloris original du produit.

Important information:

Due to the natural and freedom environment, in which the animals grow, cuts and / or small irregularities on the skin are not considered a defect but a natural feature of the product.

This is a natural product. Differences in colour shape and pattern may occur from piece to piece.

We try our very best to display our products in this catalogue as accurately as possible in terms of colour and texture, however due to the printing process, the colours in this catalogue, may slightly deviate from original colours.

Wichtiger Hinweis

Die Felle die hier abgebildet sind entstehen als Abfallprodukt der Tierhaltung. Sie laufen meistens in einem freien Umfeld, deshalb können sie gelegentlich Risse oder andere Merkmale, die zwar repariert geworden sind, aber in manchen Fällen trotzdem sichtbar sind. Die werden nicht als Defekt betrachtet sondern als natürliche Eigenschaften des Produkts. Genauso werden Unterschiede in den Mustern des Tieres von einer selber Referenz empfunden.

Aufgrund des Druckverfahrens, können sich die Farben in diesem Katalog von den reellen Farben unterscheiden.

Manutenção | Informação

Um tapete em Pele é um produto exclusivo e de carácter único. Contudo, requer cuidados especiais, não sendo por isso recomendada a sua utilização e, áreas de uso intensivo, facto que poderá danificar a peça de forma definitiva.

As peles devem ser apenas aspiradas e escovadas com escova de cerdas macias, em movimentos regulares e no sentido do pêlo, de forma a manter as mesmas limpas de pó e sujidade. Também poderá ser utilizado um pano levemente humedecido numa solução de água e sabão para a remoção de sujidade mais entranhada. Para uma manutenção regular, utilizar a mesma técnica, mas apenas com água e um pouco de vinagre, que ajudará a manter o pêlo com aspecto mais brilhante devido a regularização do PH.

Alguns conselhos de utilização e manutenção:

- Nunca lavar a pele, nem molhá-la na totalidade.
- Nunca escovar as peles estampadas.
- Nunca usar álcool ou solvente para lipeza da pele.
- Evitar a exposição ao sol e/ou luzes muito intensas.
- Evitar colocar a pele em locais sujos ou de elevado grau de humidade.
- Evitar limpar a pele com materiais abrasivos, como escovas decerdas duras ou esponjas abrasivas.
- Evitar limpar a pele com equipamentos de limpeza a vapor.

A garantia não abrange o desgaste causado pelo uso normal, cortes ou danos causados acidentalmente ou indirectos, uso doloso ou negligente, ou limpeza com produtos ou métodos impróprios.

Maintenance | Information

A leather rug is an exclusive and unique product. It requires special care, and is not recommended to be placed in areas of intensive use, which can damage the product permanently.

The hides should only be vacuumed and brushed with a soft bristle brush, with regular movements following the direction of the hair, to keep them clean from dust and dirt.

A slightly dampened cloth, in water and mild soap, can also be used to remove any dirt that is more ingrained. For regular maintenance, use this same technique with a mixture of water and a little vinegar, which keeps the hair of the hide clean and shiny, due to the regularization of its PH.

Some additional advice for use and maintenance:

- Never wash the skin or wet it entirely.
- Never brush the hides which have printed motifs.
- Never use alcohol or solvents to clean the skin.
- Avoid exposure to direct sunlight and/ or very intensive lights.
- Prevent placing the hide in dirty places or with high humidity levels.
- Do not clean your leather carpet with steam cleaning equipments.

The warranty does not cover normal wear and tear, cuts or any other damage caused accidentally or indirectly by negligent or intentional misuse, or as a consequence of cleaning with inappropriate products and methods.

-PELE CARNEIRO BABY-



001







008



233

Ref. / (cm)	060x090	060x180	080x120
001	•	•	
008	•		•
233	•		•

Pele Sintética Piel Sintetica Peau Synthetique Synthetic Skin Kunstfaser	Espeçura Grosor Épaisseur Thickness Höhe	Peso Poids Weight Gewicht
    	60 mm	1300 g/m ²



Carneiro Baby 001

- SAN DIEGO -

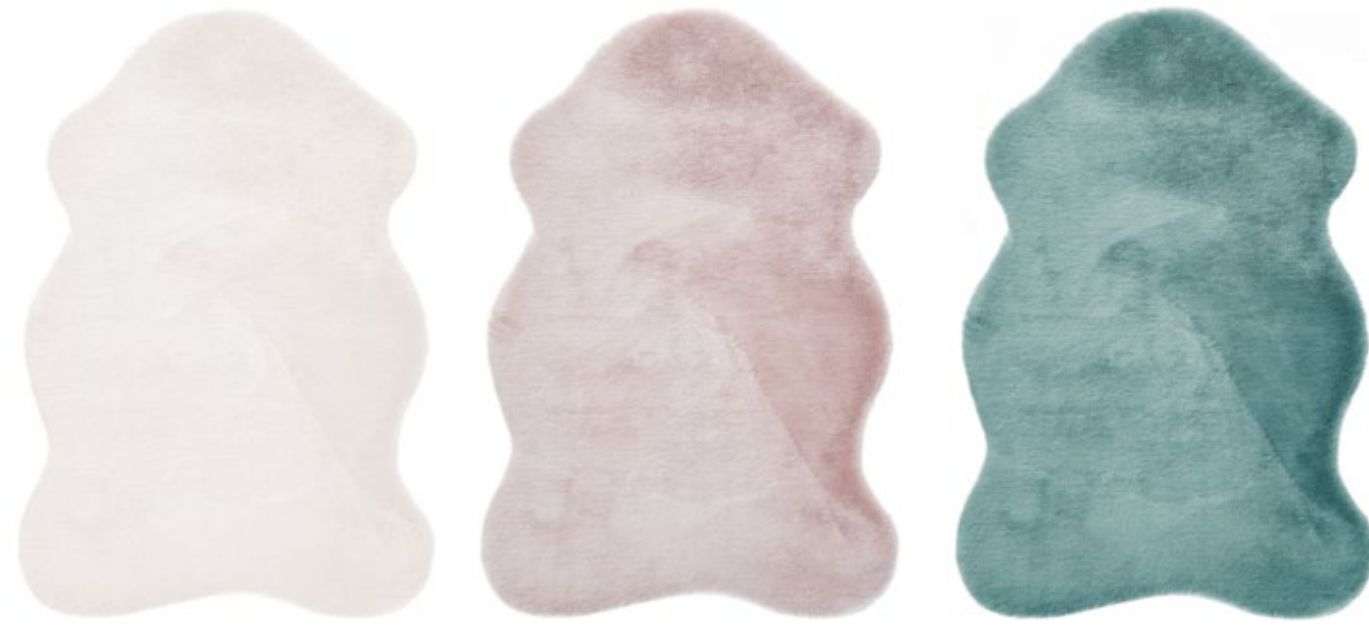

241

003

088



054

017

233

Redondo | Ronda | Round | Rond | Runder

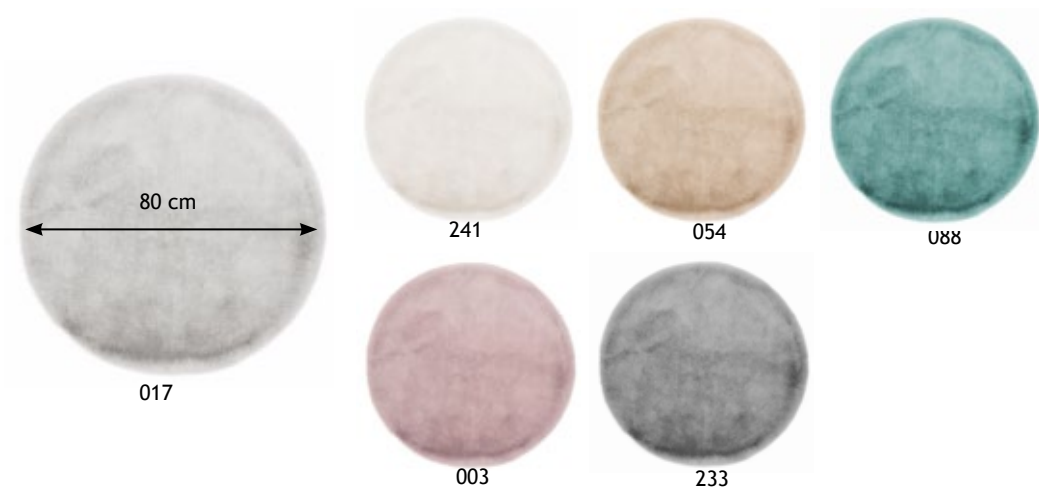

Rectangular | Rectangulaire | Rechteckig

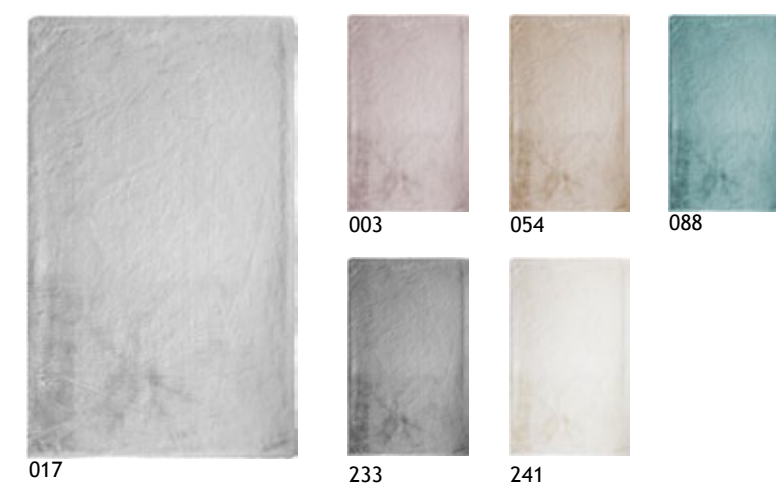

 Ref./cm	80x150	120x180	160x230	180x280	60x90 (shape)	80x120 (shape)	Ø 80 cm
					 Poliéster Poliester Polyester Polyester		
Lavável à máquina, max. 30.°C Lavable a máquina, max. 30.°C Lavable a la machine, max. 30.° Machine washable, max. 30.° C Waschbar in der Maschine bis max. 30.°C					Espessura Grosor Épaisseur Thickness Höhe 23 mm		Peso Poids Weight Gewicht 950 g/m ²

003

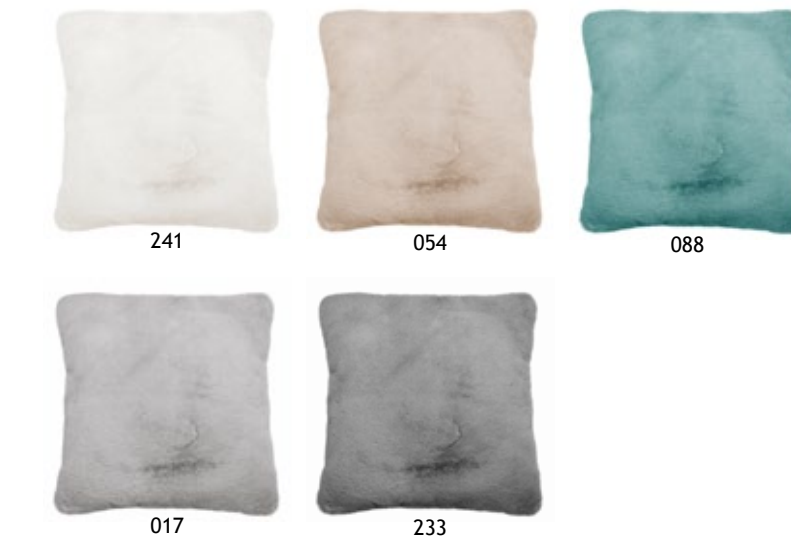

San Diego 003

—FRONTERA—



004|002



002|038



003|233



001|088

Ref. / (cm)	140x200	170x240	200x290
Outras dimensões sob pedido Otras dimensiones por encargo Autres dimensions par devis Other sizes under request Andere Massen auf Anfrage			

100% Piele de Vaca Piel de Vaca Peau de Vache Cowhide Kuhfell	Espessura Grosor Épaisseur Thickness Höhe
	5 mm



Frontera 003/233

FRONTERA

—MERENGUE—

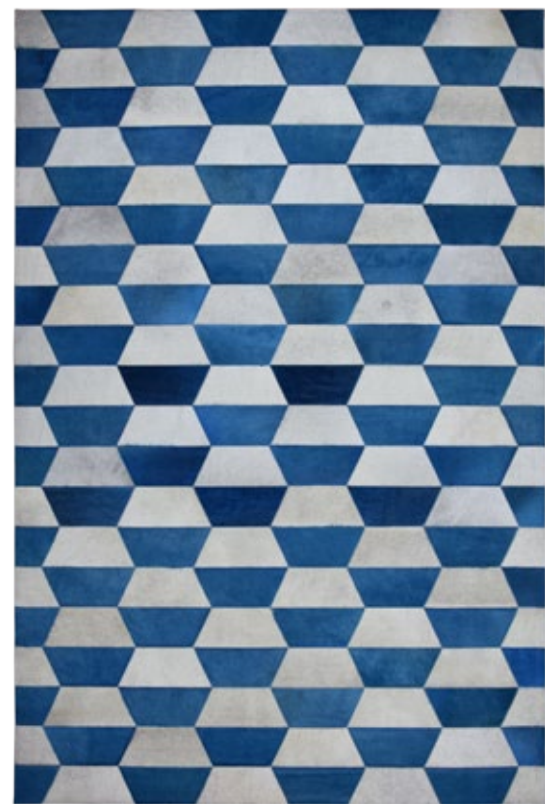

001/088

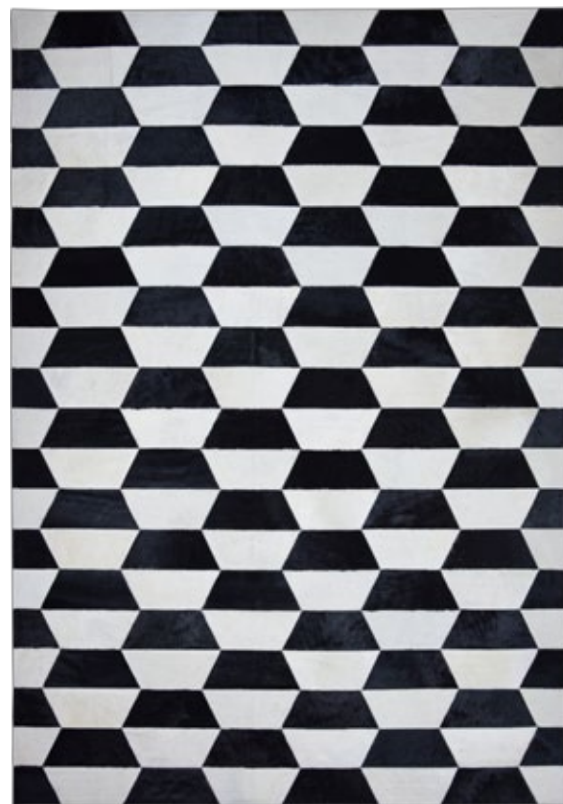

001/064

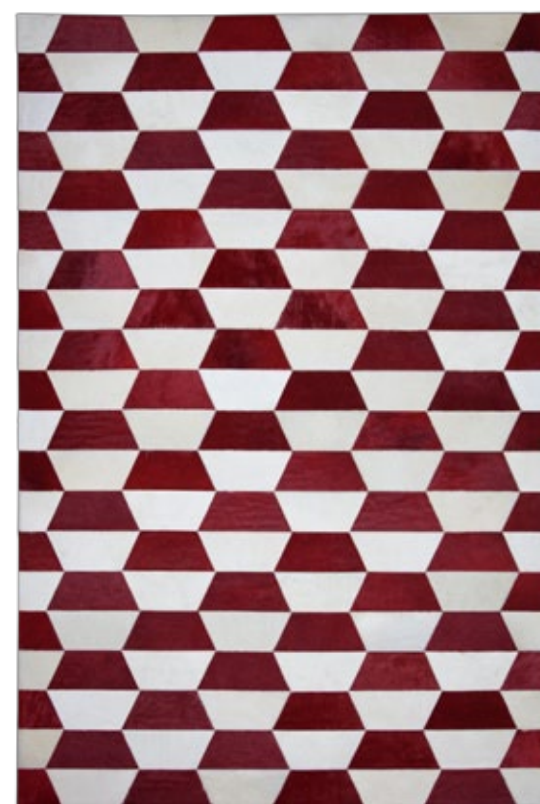

001/006



003/006

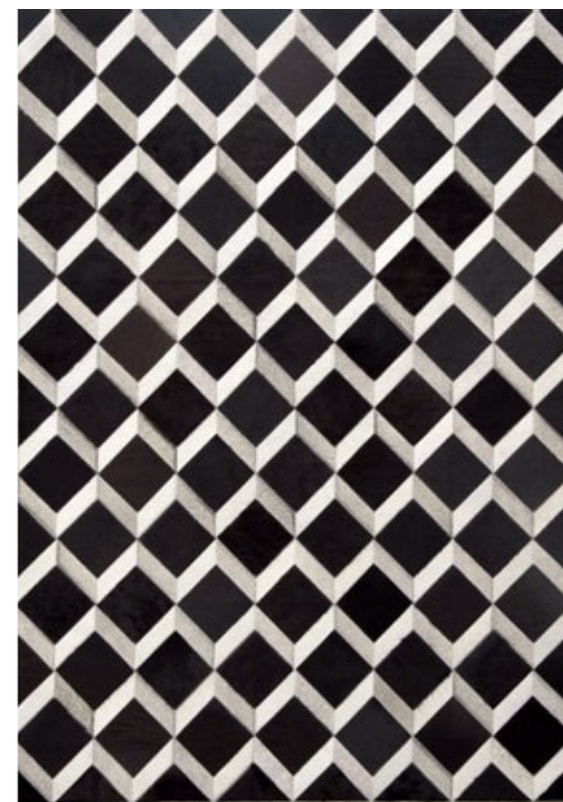

004/007



002/233

Ref. / (cm)	140x200	170x240	200x290
Outras dimensões sob pedido Otras dimensiones por encargo Autres dimensions par devis Other sizes under request Andere Massen auf Anfrage			

100% Pele de vaca Piel de vaca Peau de vache Cowhide Kuhfell	Espessura Grosor Épaisseur Thickness Höhe
	5 mm

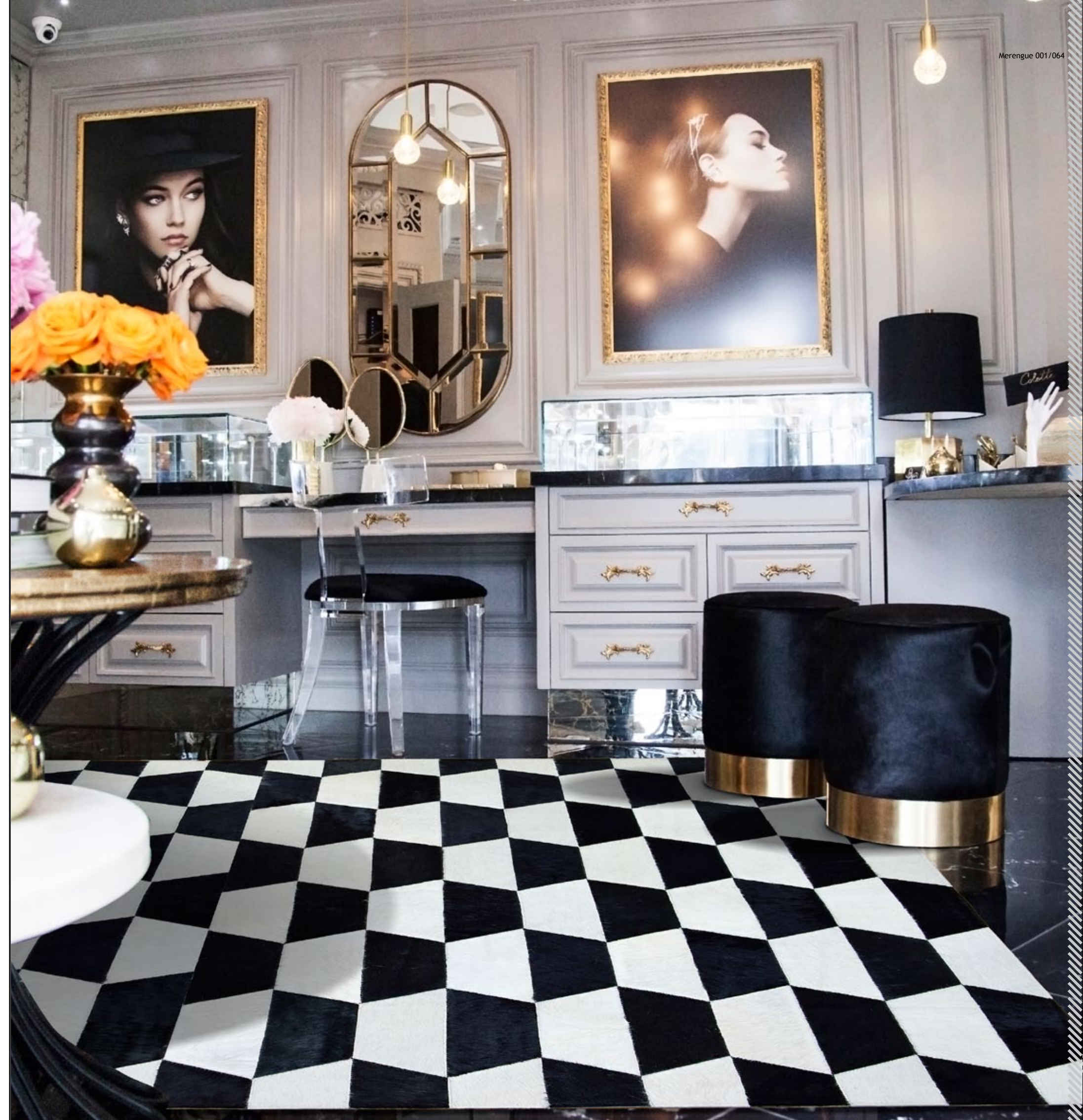

Merengue 001/064

- LUX -



LX02



LX77



LX08



LX07

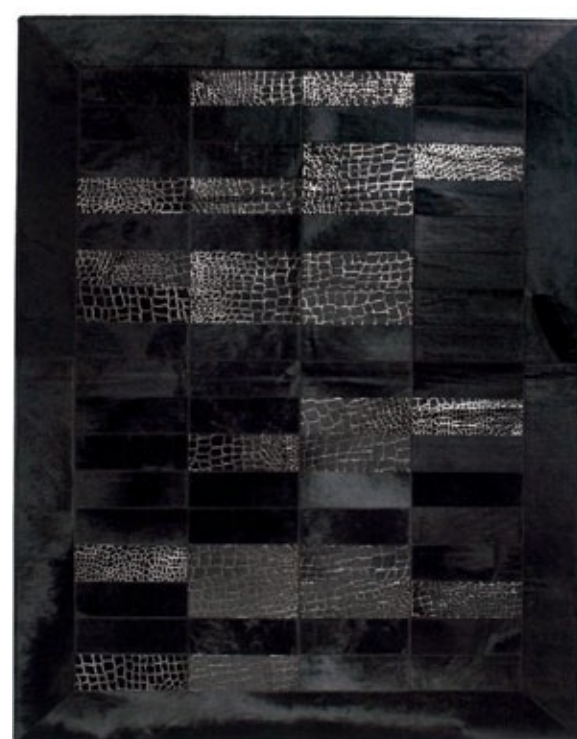

LX58



Ref. / (cm)	170x240
Outras dimensões sob pedido Otras dimensiones por encargo Autres dimensions par devis Other sizes under request Andere Massen auf Anfrage	

100% Pele de Vaca Piel de Vaca Peau de Vache Cowhide Kuhfell
--

Espessura Grosor Épaisseur Thickness Höhe
5 mm

—LUX LASER—

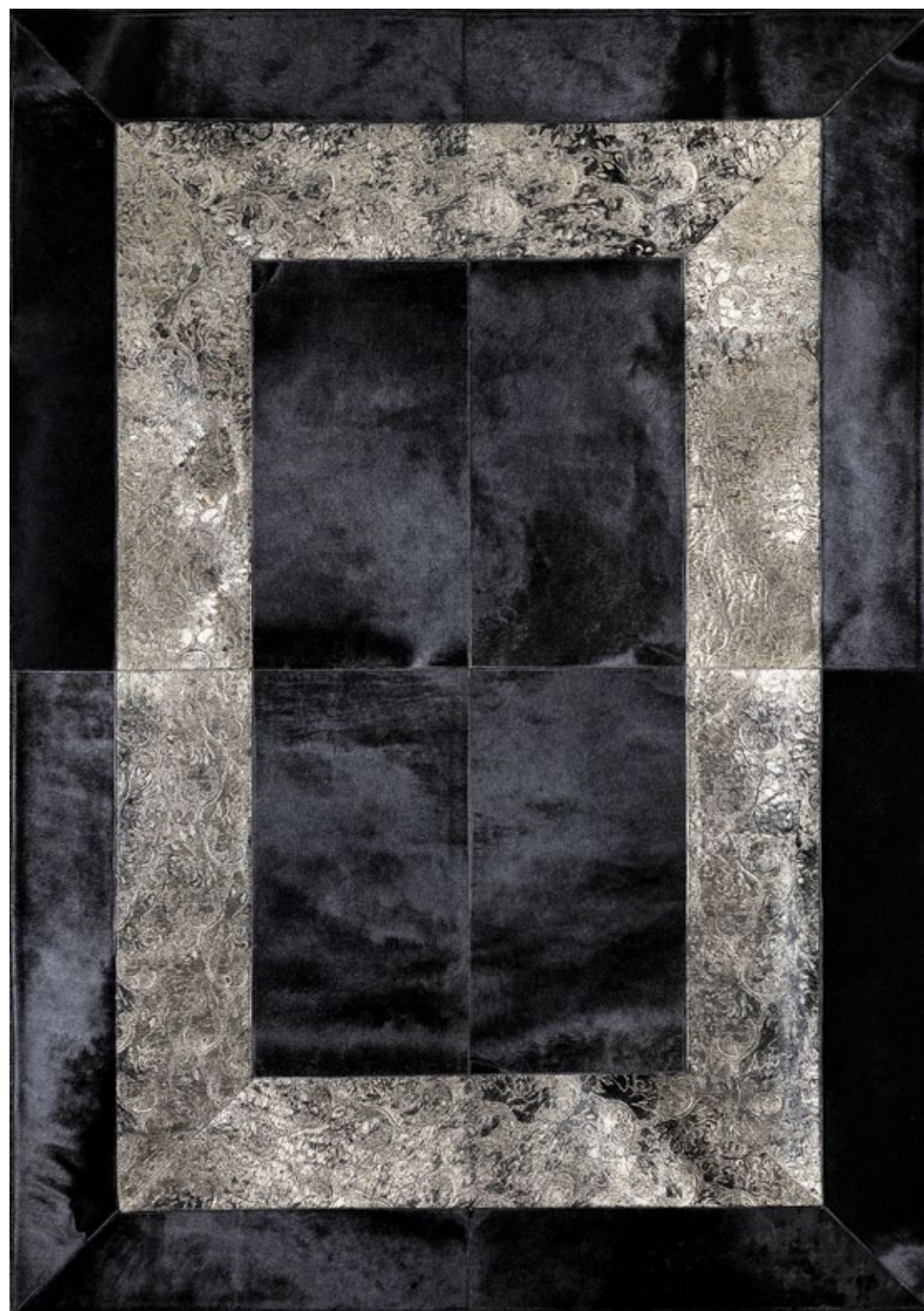

LL07

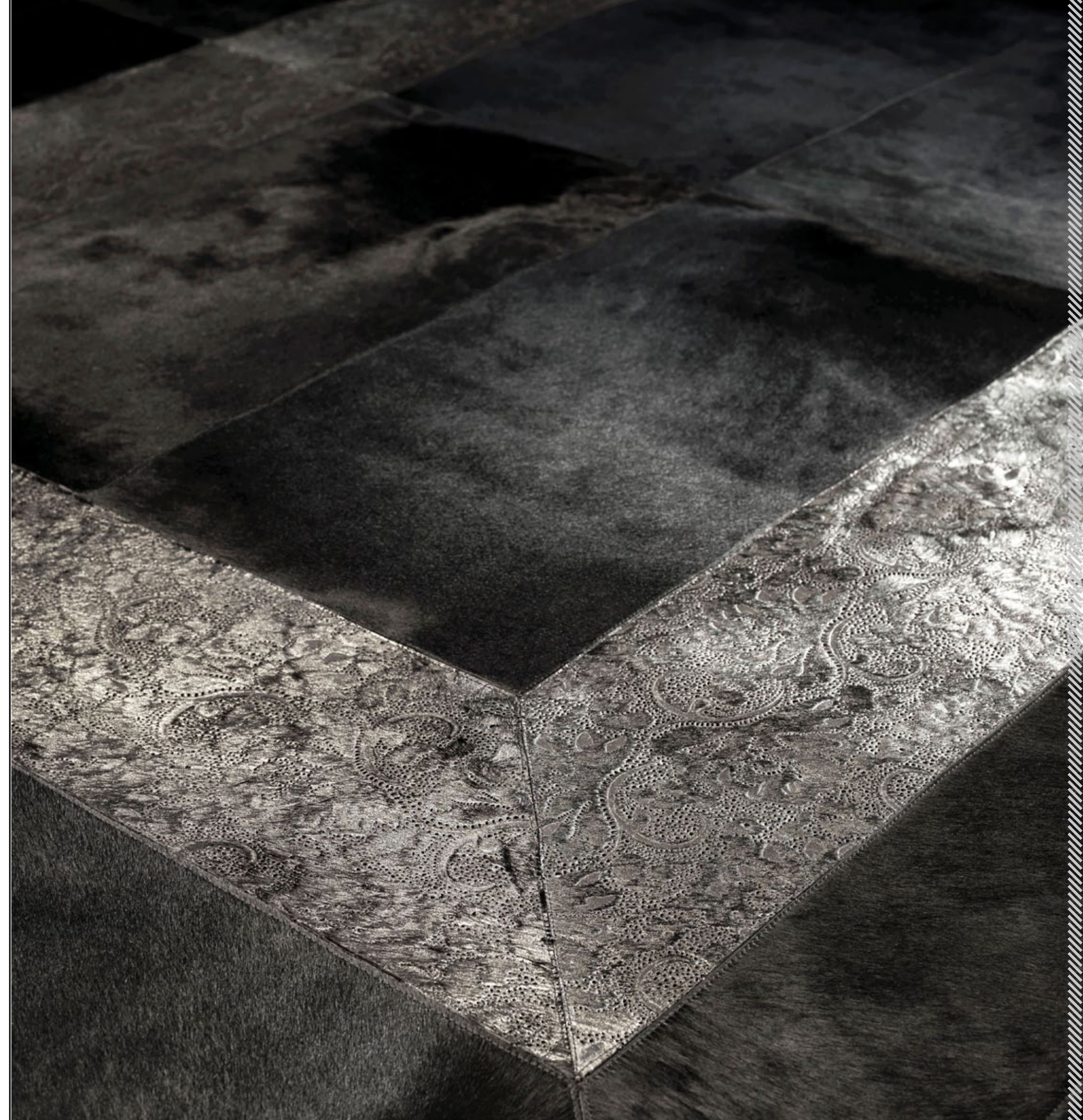

Ref. / (cm)	170x240
Outras dimensões sob pedido Otras dimensiones por encargo Autres dimensions par devis Other sizes under request Andere Massen auf Anfrage	

100% Pele de vaca Piel de vaca Peau de vache Cowhide Kuhfell	Espessura Grosor Épaisseur Thickness Höhe
	5 mm

—CURLY—



241



233



002



008



007



Curly 008

CURLY

Ref. / (cm)	140x200	170x240	100% Pele de carneiro Piel de cordero Peau d'agneau Lamb skin Lammfell	Espessura Grosor
Outras dimensões sob pedido Otras dimensiones por encargo Autres dimensions par devis Other sizes under request Andere Massen auf Anfrage				Épaisseur Thickness Höhe
				10 mm

—WILD—



ZB 01



GZ 02



GZ 01



VE 01

Ref. / (cm)	60x100	120x170	170x260	
GZ 01	•			Pele de Gazela Piel de Gacela Peau de Gazelle Gazelle Skin Gazellefell
GZ02	•			
ZB 01			•	Pele de Zebra Piel de Zebra Peau de Zèbre Zebra Skin Zebrafell
VE 01		•		Pele de Veado Piel de Venado Peau de Cerf Deer Skin Hirschfell

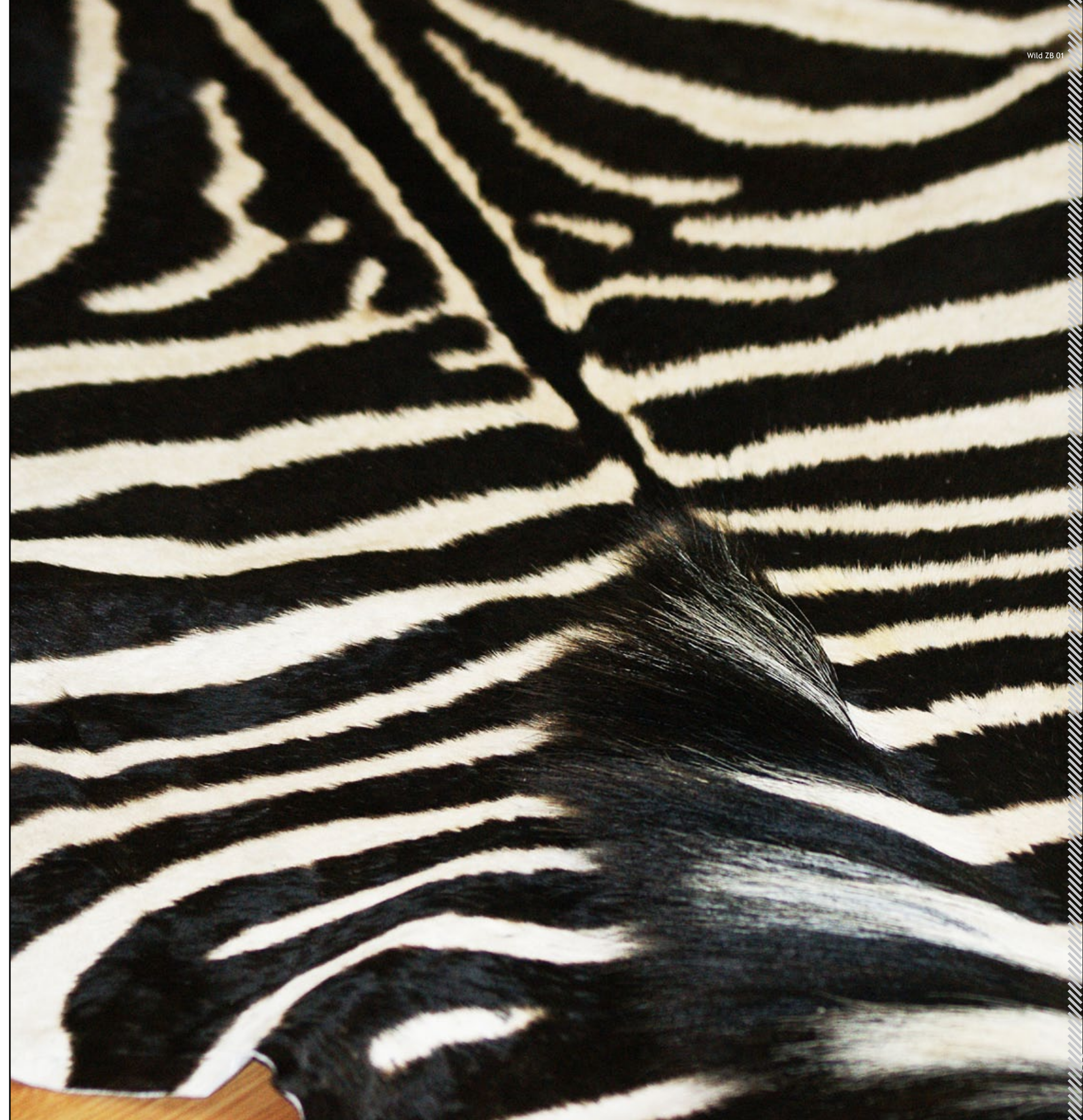

Wild ZB 01

WILD

207

206

-NATURALS-



PS 45



PS 01



PV 05



PV 06



PV 08



PV 09

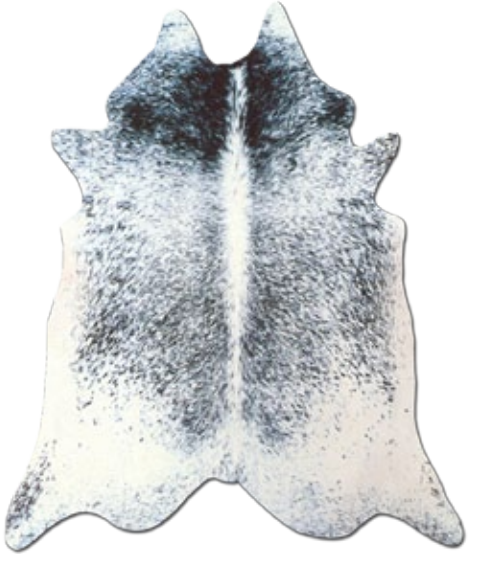

PV 07



PV 02



PV 04



PV 12



PS 16

*Pequeno | Pequeño | Petit | Small | Klein *Médio | Medio | Medium | Moyen | Medium *Grande | Gran | Grand | Large | Gross

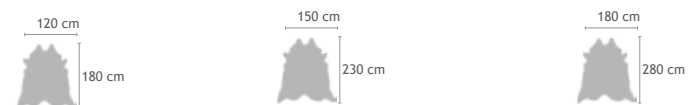

100% Pele de Vaca | Piel de Vaca
Peau de Vache | Cowhide | Kuhfell

*Todas as referências exceto PS16 (só medida média)
*Todas las referencias excepto PS 16 (solo medida média)
*Toutes les références sauf PS 16 (seulement mesure moyenne)
*All references except PS16 (only medium size)
*Alle Referenzen ausser Ps16 (Nur Taille Medium)

Medidas aproximadas | Medidas aproximadas | Dimensions approximées | Approximate size | Ungefährer Massen



Naturals PV 05

NATURALS

-DALI-

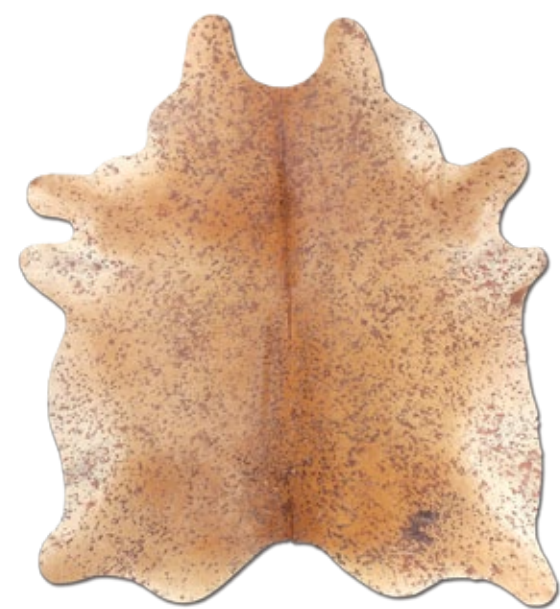

DL 01



DL 02



DL 03



DL 04



DL 05



DL 06



DL 07



DL 08

100% Pele de Vaca | Piel de vaca |
Peau de vache | Cowhide | Kuhfell

Medidas aproximadas | Medidas aproximadas | Dimensions approximées | Approximate size | Ungefährer Massen

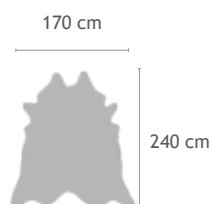

-DEVORÉ-



DV 01



DV 02



DV 03



DV 04



DV 07



DV 08



DV 09

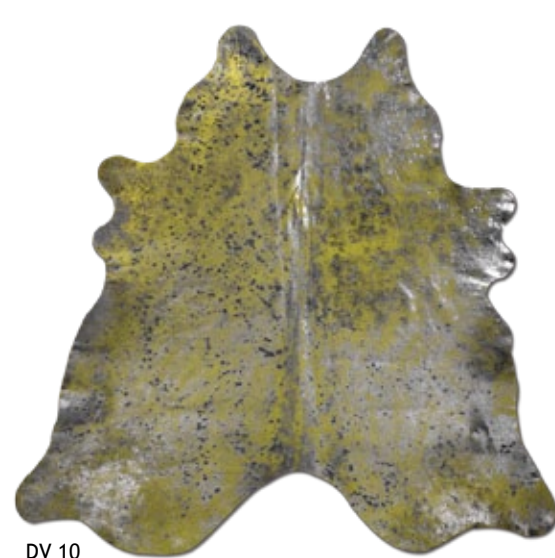

DV 10

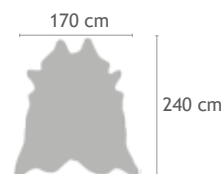

170 cm

240 cm

100% Pele de Vaca | Piel de vaca |
Peau de vache | Cowhide | Kuhfell

Medidas aproximadas | Medidas aproximadas | Dimensions approximées | Approximate size | Ungefährer Massen

Devoré DV 08

DEVORÉ

213



—CARIBE—



PT 40



PT 45



PT 46

170 cm



240 cm

100% Pele de Vaca | Piel de vaca
Peau de vache | Cowhide | Kuhfell

Medidas aproximadas | Medidas aproximadas | Dimensions approximées | Approximate size | Ungefährer Massen



Caribe PT46

CARIBE

- DYED -



PT 51



PT 48



PT 50



PT 13

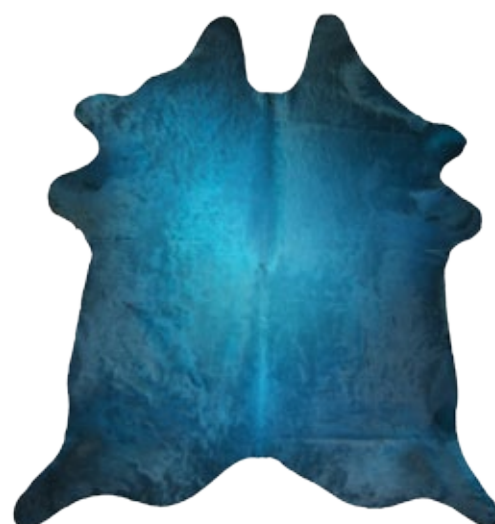

PT 52



PT 53



PT 54

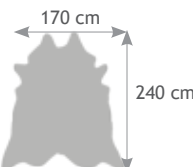

100% Pele de Vaca | Piel de vaca
Peau de vache | Cowhide | Kuhfell
Medidas aproximadas | Medidas aproximadas | Dimensions approximées | Approximate size | Ungefährer Massen



-EXOTIC-



PE 03



PE 33



PE 26



PE 25



PE 24



PE 28



PE 31



PE 27



PE 41



PE 42



PE 43



PE 44



PE 49



PE 55

100% Pele de Vaca | Piel de vaca
Peau de vache | Cowhide | Kuhfell

Medidas aproximadas | Medidas aproximadas | Dimensions approximées | Approximate size | Ungefährer Massen

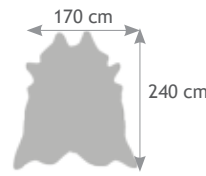

— PATCHWORK —

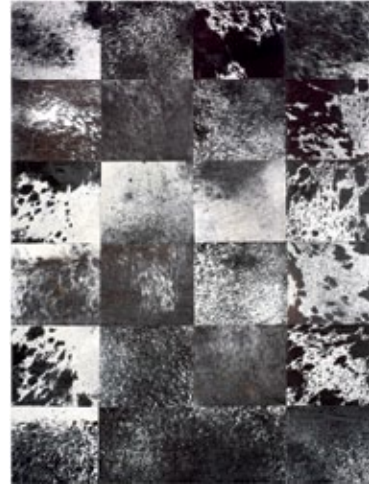

PW 01

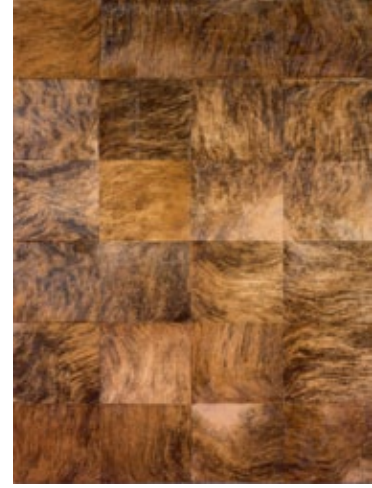

PW 02



PW 03

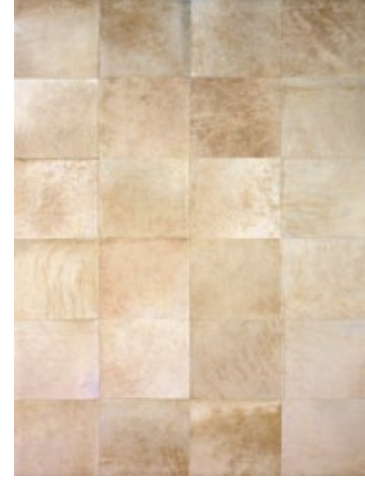

PW 04



PW 05



PW 13



PW 09

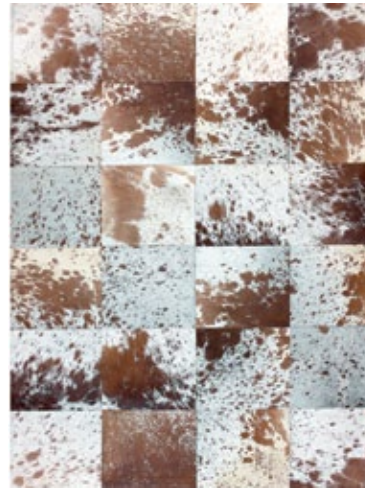

PW 12

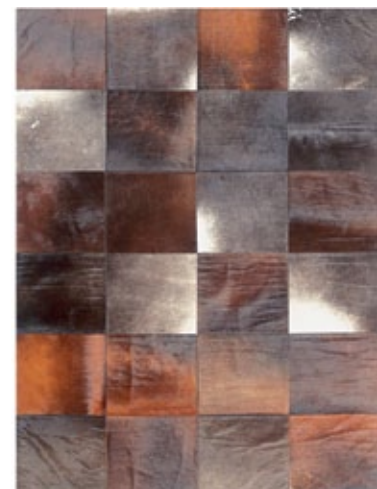

PW 16



PW 17



PW 19



Patchwork PW 03

PATCHWORK

Ref. / (cm)	140x200	170x240
Outras dimensões sob pedido Otras dimensiones por encargo Autres dimensions par devis Other sizes under request Andere Massen auf Anfrage		

100% Pele de vaca Piel de vaca Peau de vache Cowhide Kuhfell	Espessura Grosor Épaisseur Thickness Höhe
	5 mm

-MULTIMIX-



MULTICOLOR



MULTIMIX

Ref. / (cm)	140x200	170x240	200x290
Outras dimensões sob pedido Otras dimensiones por encargo Autres dimensions par devis Other sizes under request Andere Massen auf Anfrage			

100% Pele de vaca Piel de vaca Peau de vache Cowhide Kuhfell	Espeçura Grosor Épaisseur Thickness Höhe
	5 mm

CARRARA CHENILLE

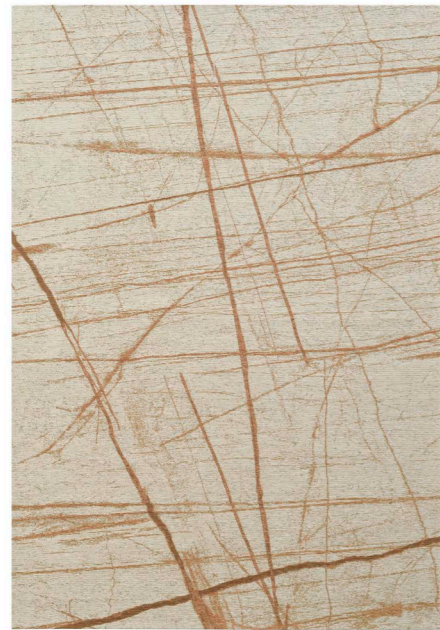

003

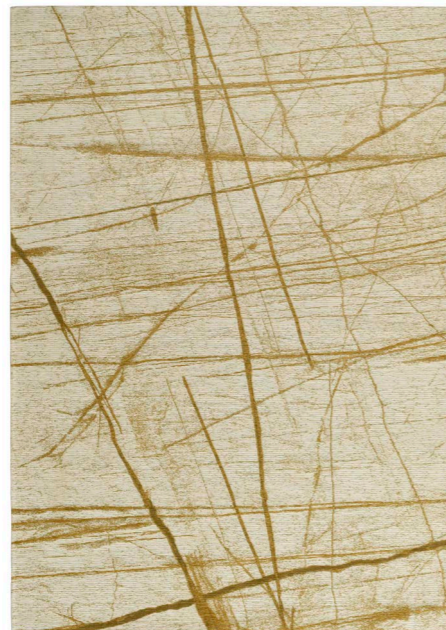

009



001



740

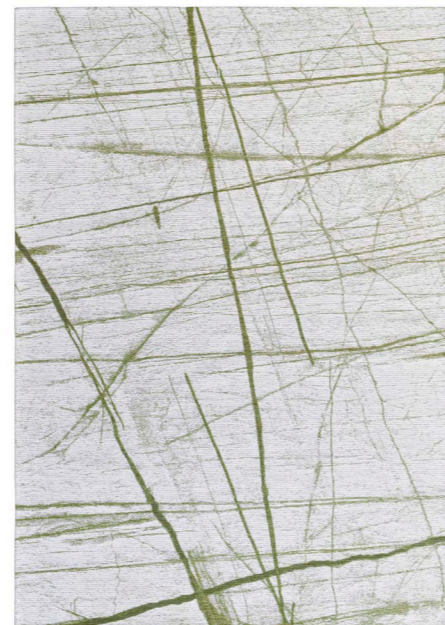

027



Ref. / (cm) 140x200 155x230 200x290 240x340

20% Poliéster | Poliester | Polyester
 27% Algodão | Algodón | Coton | Cotton | Baumwolle
 53% Acrílico | Acrylique | Acrylic | Acryl



Espessura | Grosor
 Épaisseur | Thickness | Höhe

8 mm

Peso
 Poids | Weight | Gewicht

1540 g/m²

CARRARA CHENILLE
 New collection

AMETIST CHENILLE



287

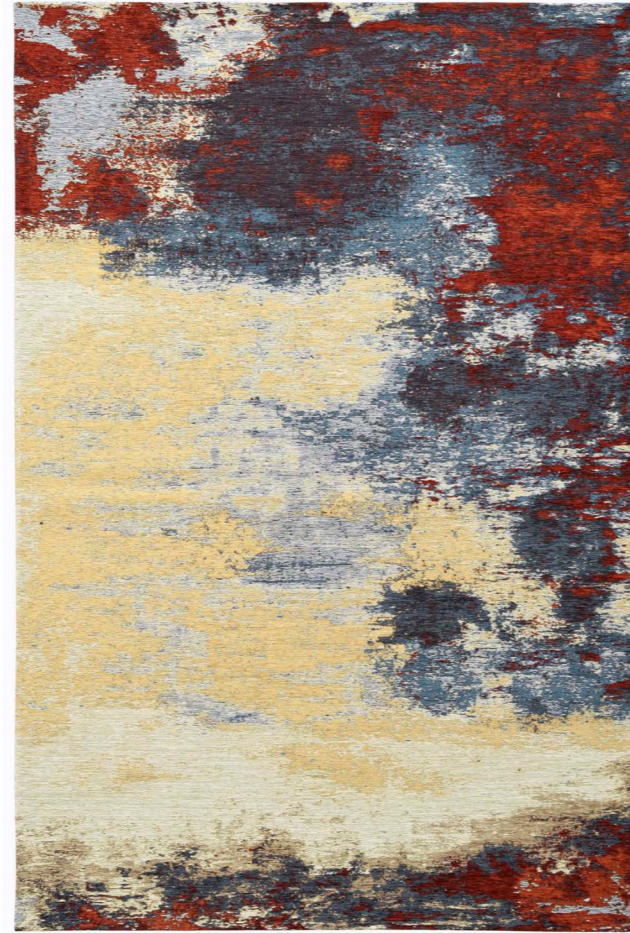

070



Ref. / (cm)	140x200	155x230	200x290	240x340
-------------	---------	---------	---------	---------

20% Poliéster | Poliester | Polyester
 27% Algodão | Algodón | Coton | Cotton | Baumwolle
 53% Acrílico | Acrylique | Acryl



Espessura | Grosor
 Épaisseur | Thickness | Höhe

8 mm

Peso
 Poids | Weight | Gewicht

1540 g/m²

AMETIST CHENILLE
 New collection

AMAZONAS CHENILLE



241



Ref. / (cm)	140x200	155x230	200x290	240x340
-------------	---------	---------	---------	---------

20% Poliéster | Poliester | Polyester
 27% Algodão | Algodón | Coton | Cotton | Baumwolle
 53% Acrílico | Acrylique | Acrylic | Acryl



Espessura | Grosor
 Épaisseur | Thickness | Höhe

8 mm

Peso
 Poids | Weight | Gewicht

1540 g/m²

AMAZONAS CHENILLE
 New collection

MAGRITT

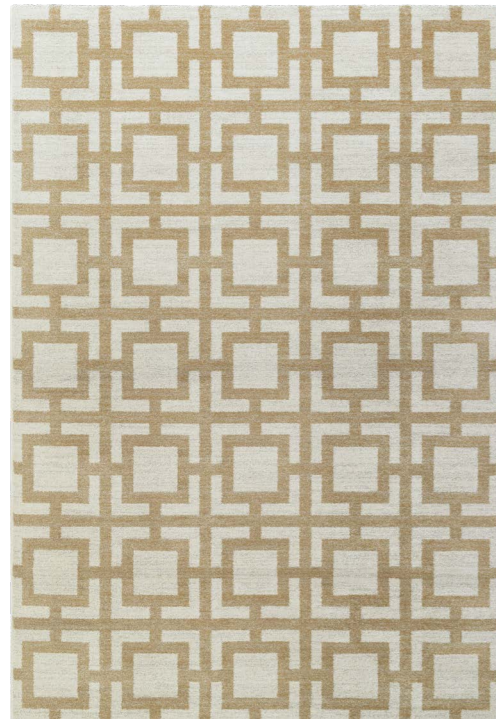

34061/6191

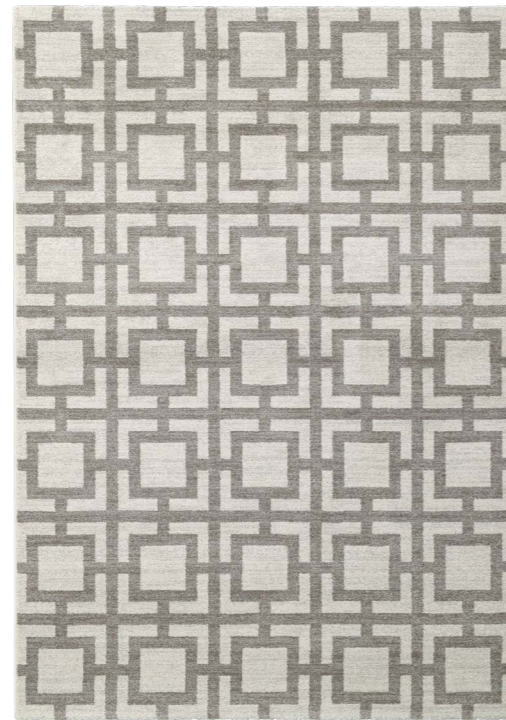

34061/6171



46013/6191



34082/6282



34068/6262



Ref. / (cm)	133x195	160x230	200x290	240x340		
34061/619, 34061/6171 34082/6282, 34068/6262	100% Polipropileno Polypropylene		Espessura Grosor Épaisseur Thickness Höhe	Peso Poids Weight Gewicht		
46013/6191	50% Polipropileno Polypropylene 50% Poliéster Poliester Polyester		9 mm	2750 g/m ²		☒☒☒☒☒

MAGRITT
New collection

NOMAD

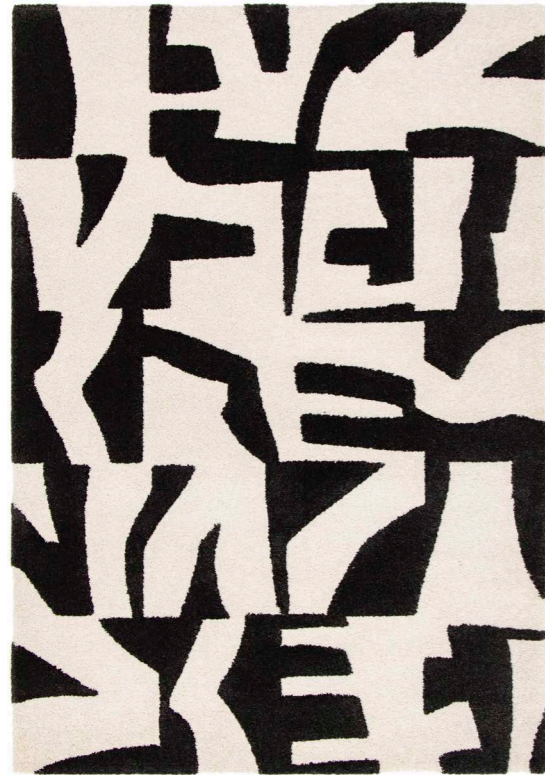

70619/360

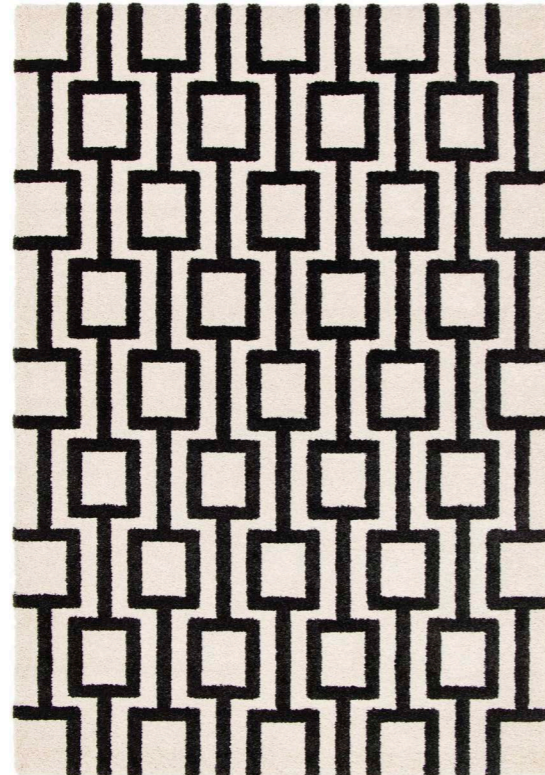

70622/360

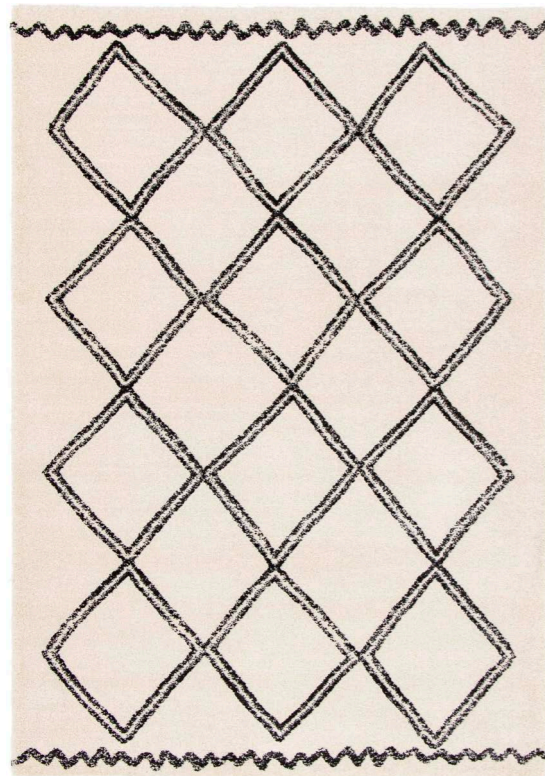

70627/366



70628/366



Ref. / (cm)	080x150	120x170	160x230	200x290
-------------	---------	---------	---------	---------

100% Polipropileno Polypropylene ☑ ☒ ☓ ☔ ☕	Espeçura Grosor Épaisseur Thickness Höhe	Peso Poids Weight Gewicht
	17 mm	2400 g/m ²

NOMAD
New collection

BOHEMIAN

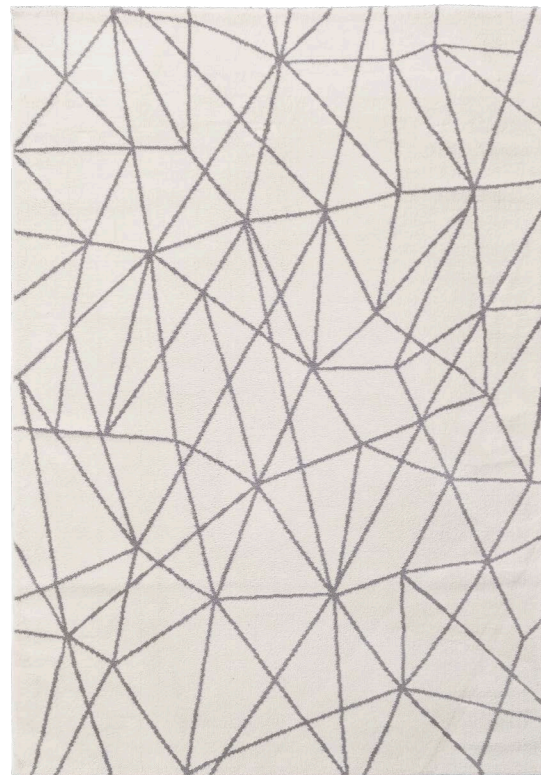

263/001



263/949



263/017

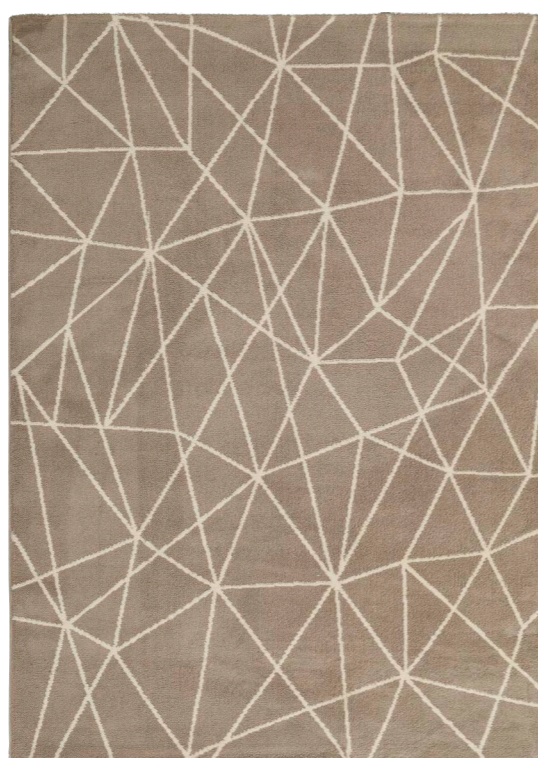

263/002



Ref. / (cm)	060x115	067x135	080x150	133x190	160x230	200x290	240x330
100% Poliéster microfibrá Polyester microfibre Polyester microfiber	Espessura Grosor Épaisseur Thickness Höhe		Peso Poids Weight Gewicht				
		11 mm		2200 g/m ²			

BOHEMIAN
New collection

PINOT



002/002



002/004



175/002



175/004



148/051



148/002



148/004

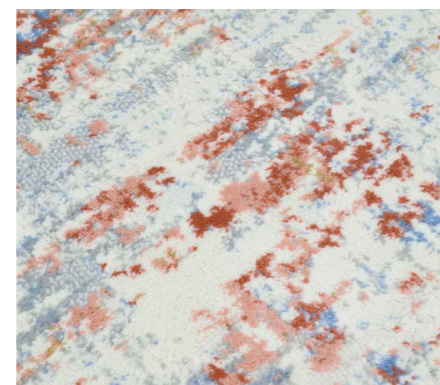
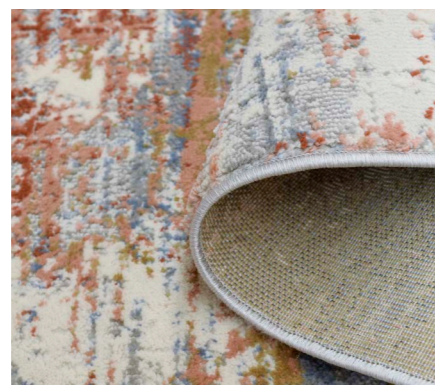

Ref. / (cm) 080x150 133x195 160x230 190x290 240x340

50% Polipropileno | Polypropylene
50% Poliéster | Polyester | Polyester

Espeçura | Grosor
Épaisseur | Thickness | Höhe

Peso
Poids | Weight | Gewicht



8,5 mm

1900 g/m²

PINOT
New collection

RE-KILIM



21804/513

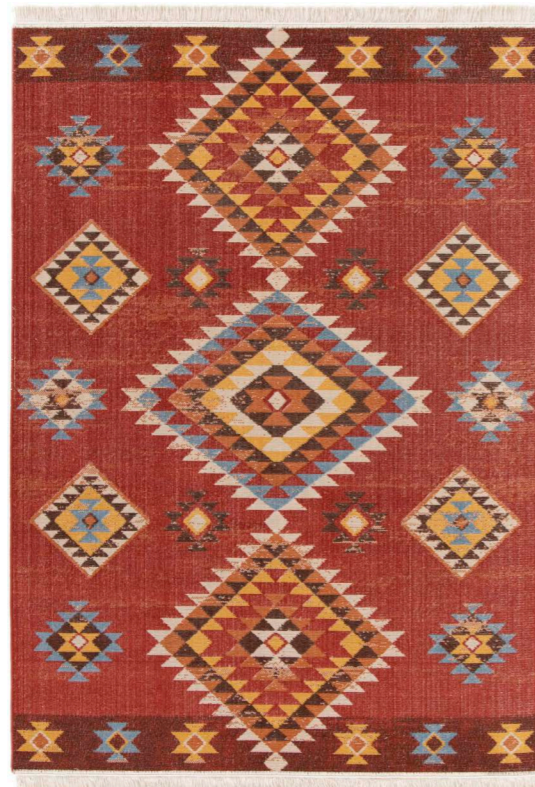

21799/013



21798/214



21798/574



Ref. / (cm)	80x150	120x170	160x230	200x290
-------------	--------	---------	---------	---------

40% Algodão reciclado, 40% Polipropileno e 20% Poliéster reciclado
 40% Algodón reciclado, 40% Polipropileno y 20% Poliéster reciclado
 40% Coton recyclé, 40 % Polypropylène, 20% Polyester recyclé
 40% Recycled Cotton, 40% Polypropylene, 20% Recycled Polyester



Espessura | Grosor
 Épaisseur | Thickness | Höhe

1 mm

Peso
 Poids | Weight | Gewicht

1450 g/m²



RE-KILIM
 New collection

RAINBOW

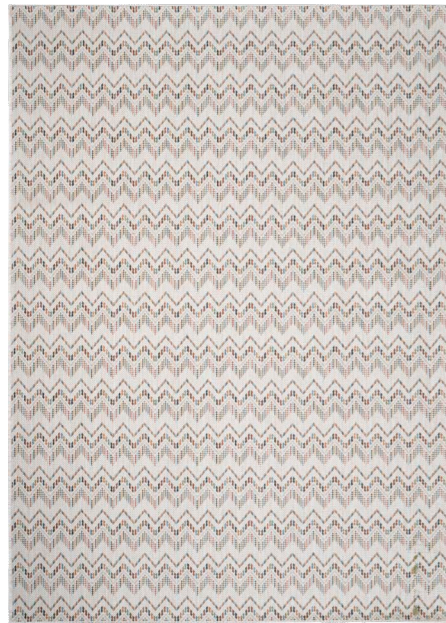

2857

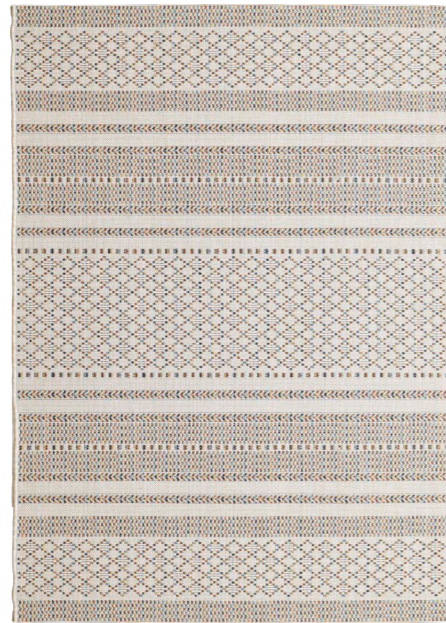

2860

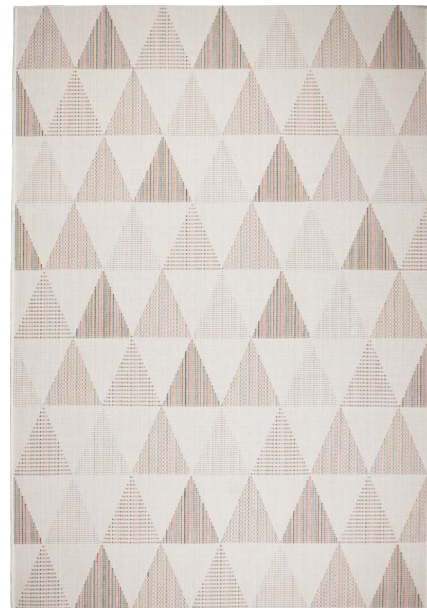

1158



1192

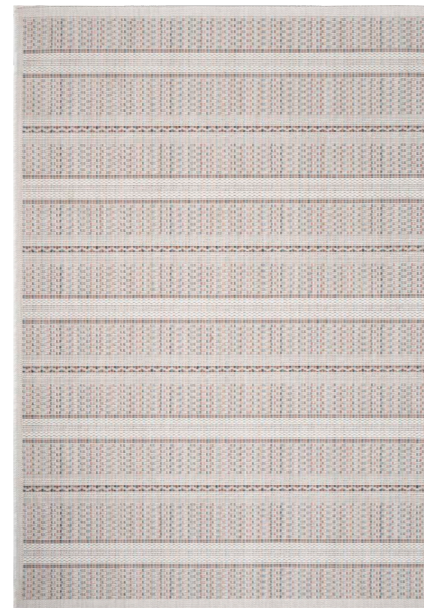

2856

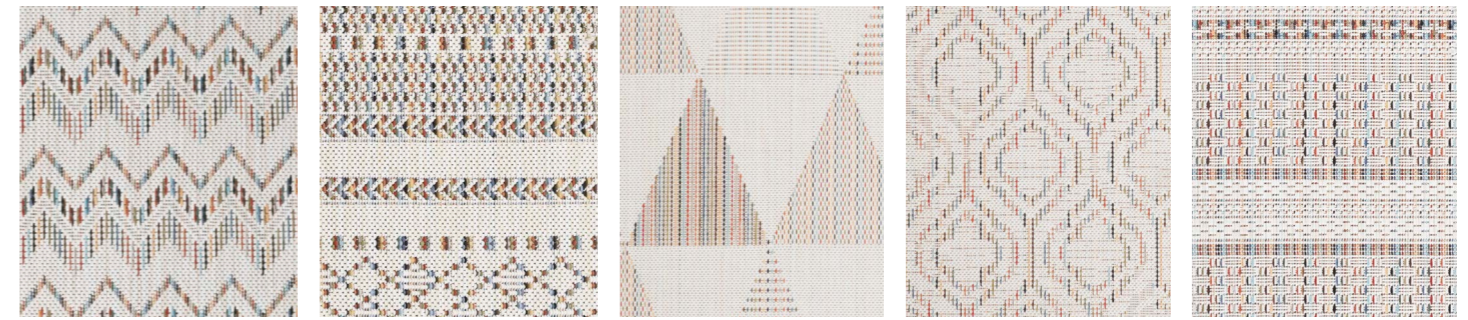
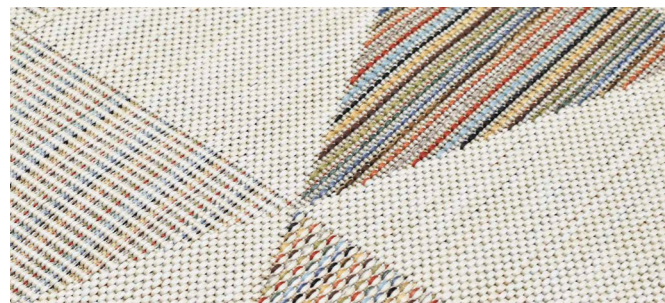

Ref. / (cm)	080x150	120x170	140x200	160x230	200x290
100% Polipropileno Polypropylene					
Espeșura Grosor Épaisseur Thickness Höhe					
Flatweave					
Peso Poids Weight Gewicht	1200 g/m ²				



RAINBOW
New collection

TATAMI DESIGN

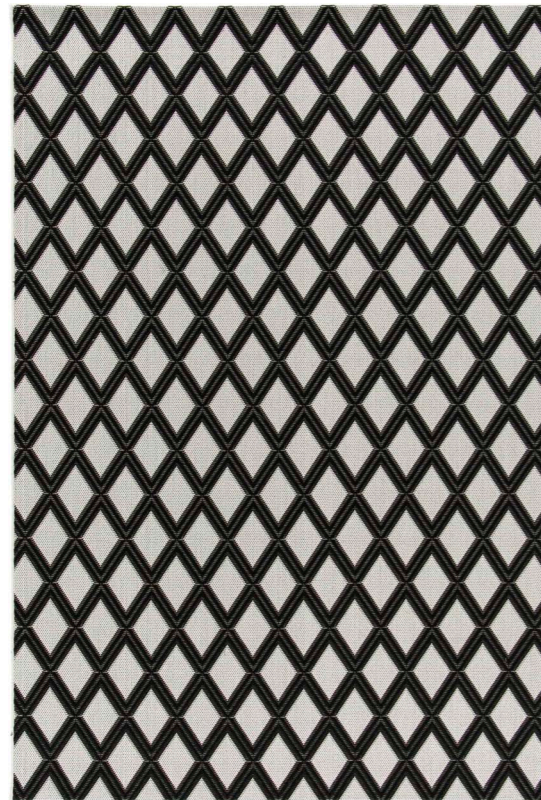

39349/196

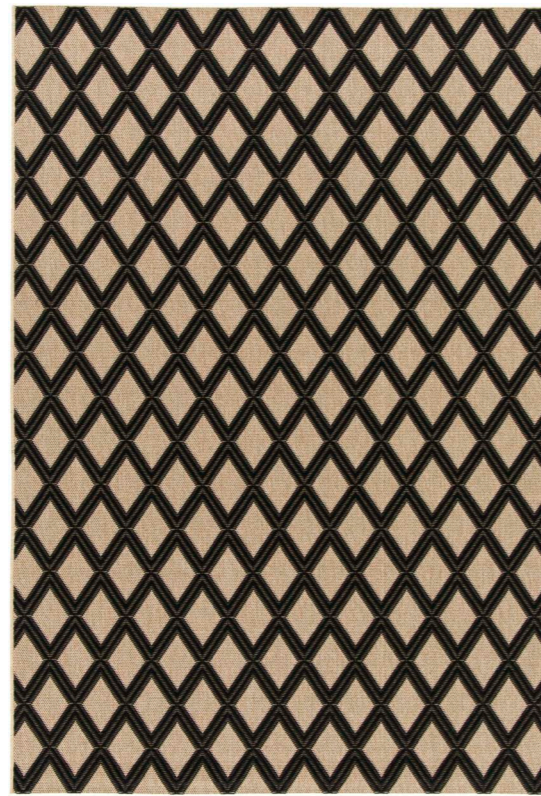

39349/892



39782/196



39782/892

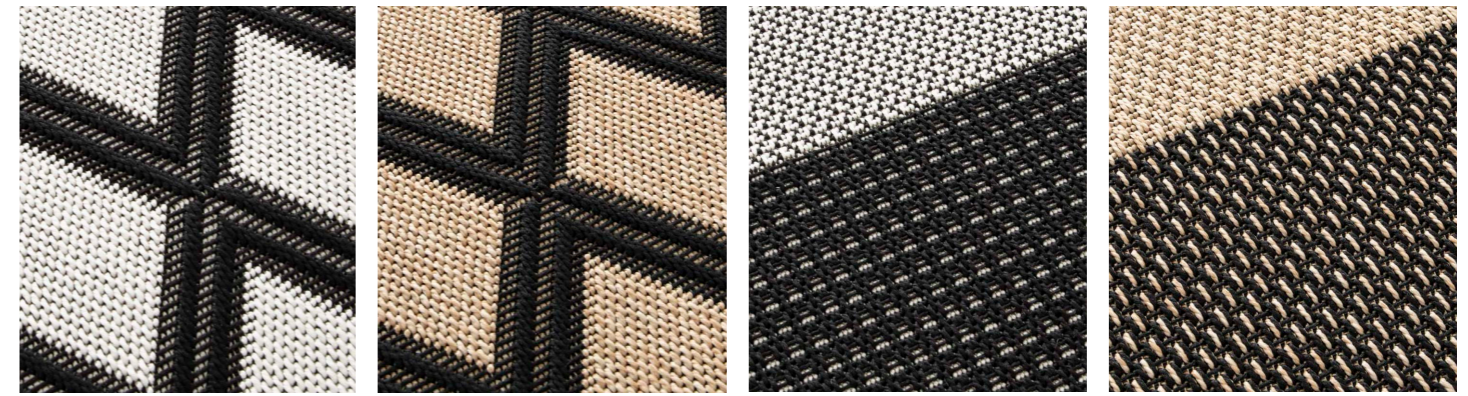

Ref. / (cm)	80x150	120x170	140x200	160x230	200x290
39349/196 ; 39349/892	•	•	•	•	•
39782/196 ; 39782/892		•	•	•	•



100% Polipropileno Polypropylene 	Espessura Grosor Épaisseur Thickness Höhe	Peso Poids Weight Gewicht
	Flatweave	1450 g/m ²



TATAMI DESIGN
New collection

RAGUSA

ALCATIFA | MOQUETA | TAPIS SUR MESURE | WALL TO WALL



033



034



035



039



040



044



090



095



Composição	Base	Altura pelo	Altura total	Peso pelo	Peso total	Resistência térmica	Isolamento acústico	Classificação (fogo)
Composición	Base	Altura pelo	Altura total	Peso pelo	Peso total	Resistencia termica	Aislamiento acustico	Classificación fuego
Composition	Backing	Pile height	Total height	Pile weight	Total weight	Thermal reistance	Sound absorption	Fire classification
Composition	Dossier	Hauteur du velours	Épaisseur total	Poids	Poids total	Résistance thermique	Isolation acoustique	Classement feu
100% PA*	Fusionbac®	10 mm	12,5 mm	1700 g/m ²	2500 g/m ²	0,17 m ² k/w	32 dB	Cfl-s1

Largura do rolo | Ancho del rodillo | Roll width | Largeur du rouleau | **4 m**

Serviço a Corte | Servicio de corte | Cut service | Service de découpe:

Largura 2 ou 4 m / Corte medida real

Ancho 2,00 o 4,00 m / Corte real

Largeur 2,00 o 4,00 m / Découpe réel

Width 2,00 or 4,00 m / Cut real size



RAGUSA
New collection