

# opk E-SPACE

DER INNOVATIVE: KONTAKTLOS, BARRIEREFREI UND SICHER.  
THE INNOVATIVE: CONTACTLESS, ACCESSIBLE AND SECURE.  
L'INNOVANT: SANS CONTACT, ACCESSIBLE À TOUS ET SÛR.

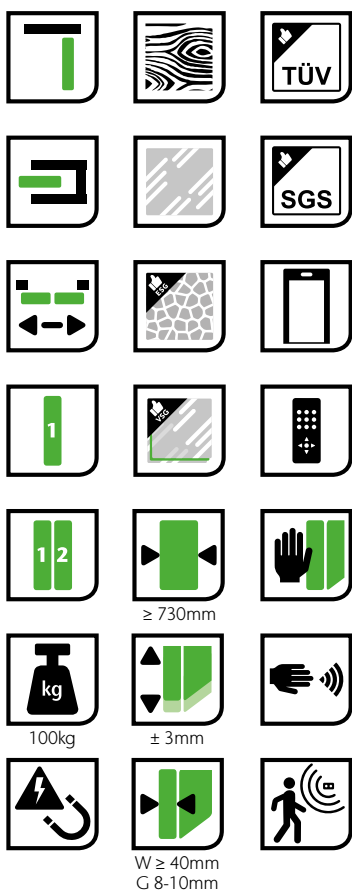
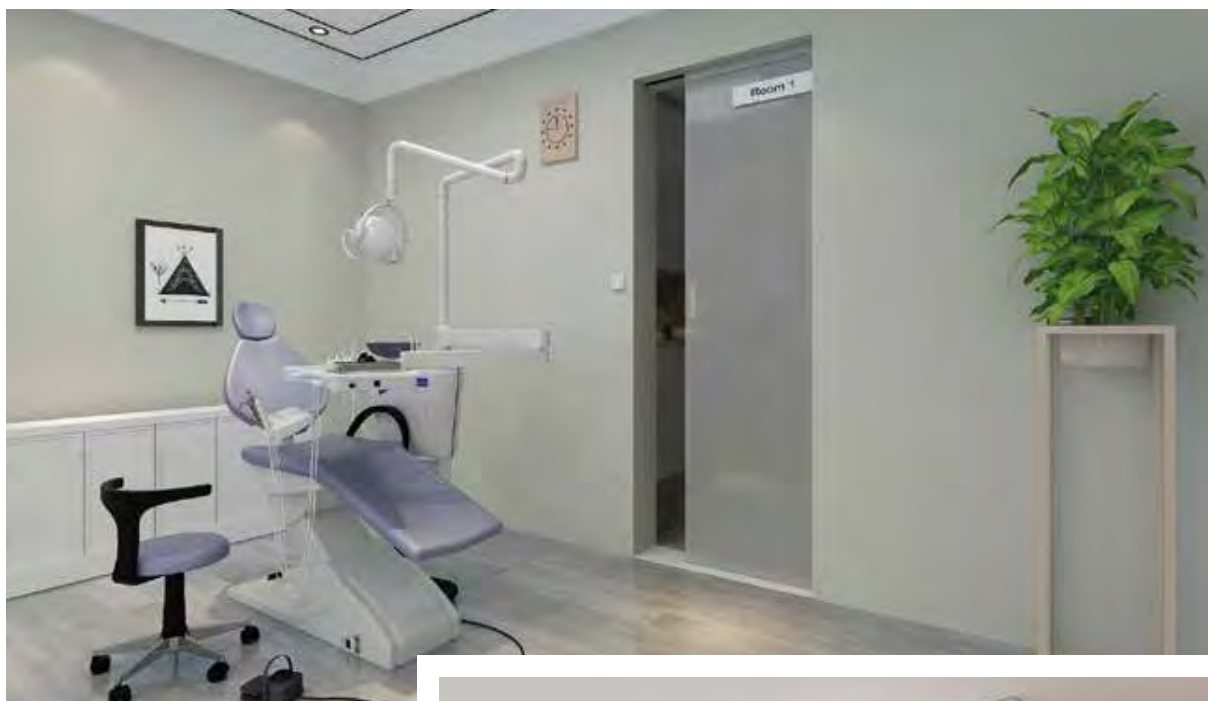

**Bausysteme**  
Building systems /  
Systèmes de construction

# opk E-SPACE W Minimal

## Deckenmontage

Ceiling Mounting / Montage au plafond



### Technische Zeichnung

Technical drawing / Plans et schémas

Stecker rein & los  
Plug & Play  
Branchez & ça marche

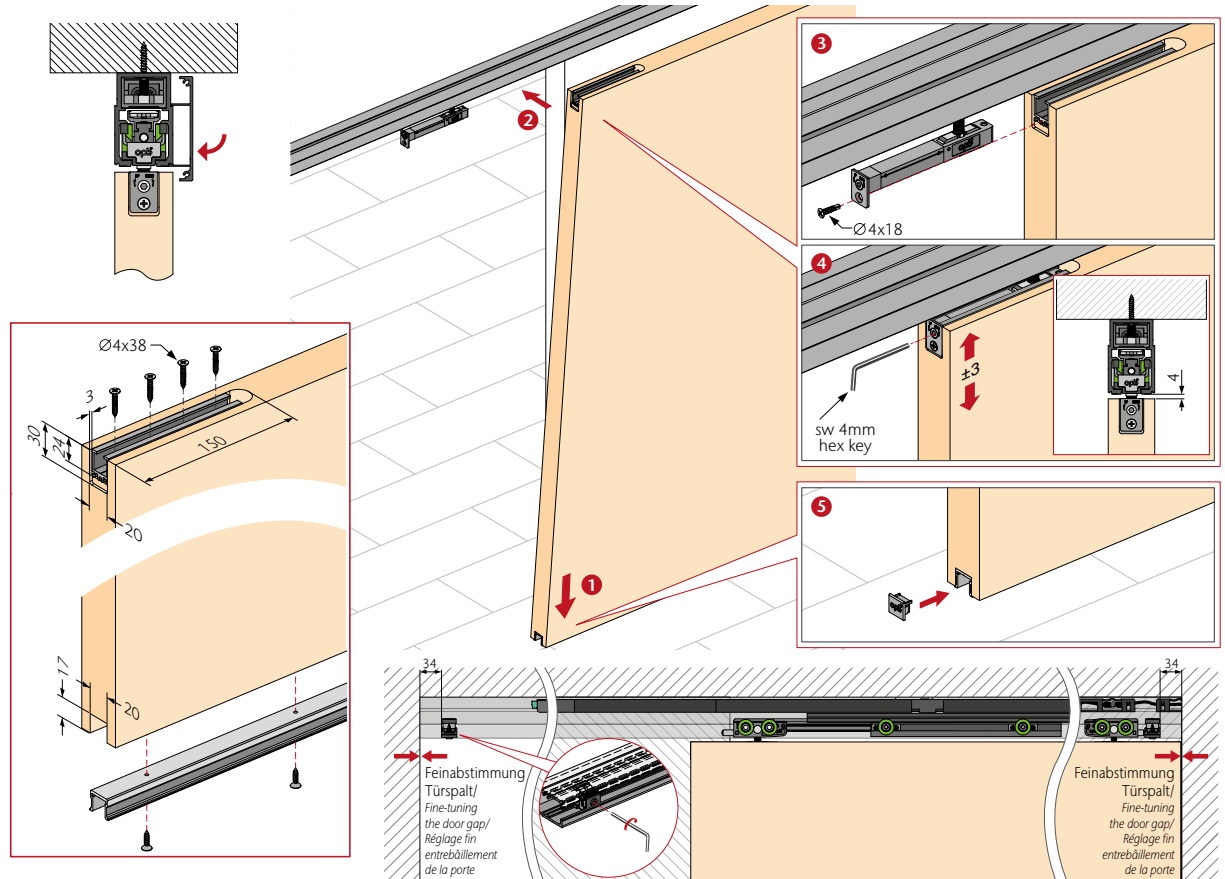
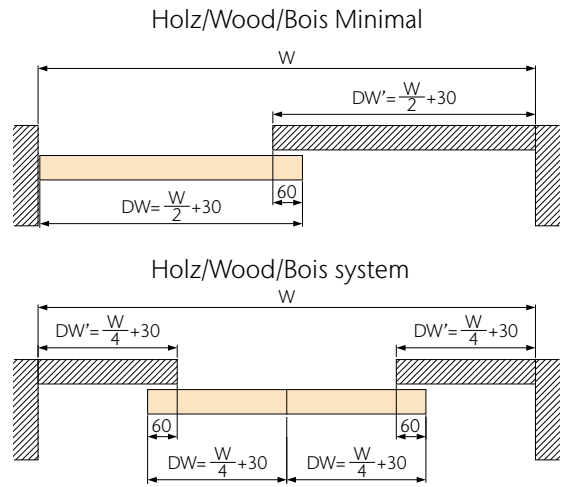
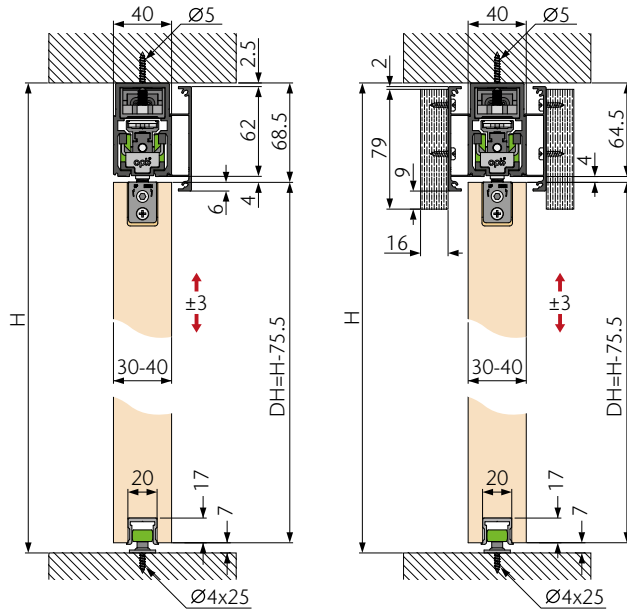
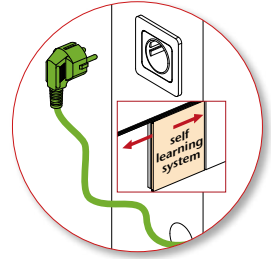

# opk E-SPACE W Minimal

## Deckenmontage

Ceiling Mounting / Montage au plafond



## Magnetantrieb

Magnetic driving system / Système d'entraînement magnétique

			Standard Länge (mm)	erhältlich Länge (mm)	Serie E88	Art.-Nr./No./N° d'art.	
			standard length / Longueur standard	available length / Longueur disponible	series E88 / séries E88		
	≤100	≥730	2000	1400-2000	E88-C2000	03-111-280-020	(2x) 03-111-280-020
			2700	2000-2700	E88-C2700	03-111-280-027	(2x) 03-111-280-027
			3400	2700-3400	E88-C3400	03-111-280-034	(2x) 03-111-280-034

Für die Synchronisation zweier Magnetantriebe benötigen Sie ein Verbindungskabel.  
For the synchronisation of two magnetic drives you need a connecting cable.  
Pour la synchronisation de deux entraînements magnétiques il vous faut un câble de connexion.

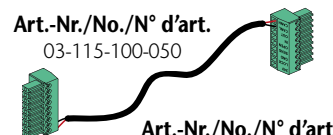

Art.-Nr./No./N° d'art.  
03-115-100-050

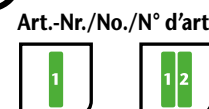

## Konfiguration Holz

Configuration for fittings wood / Configuration pour ferrures bois

E-Space Wood Minimal		03-111-200-000	(x2) 03-111-200-000
	<b>Aufhängung Minimal Holz</b> Minimal bracket wood / Suspension Minimal bois		2 / 4
	<b>Bodenführung 1 Rolle Holz</b> Floor guide 1 roller wood / Guidage au sol 1 rouleau bois		1 / 2
	<b>Endkappe Führungsschiene</b> Cover cap guiding track / Embout rails de guidage		2 / 4
	<b>Schienenreiniger</b> Brusher for track / Brosse de nettoyage pour rails		1 / 2
	<b>Zubehörset Holz</b> Accessories wood / Set d'accessoires bois		1 / 2

## Schienen, Zubehör

Tracks, Accessories / Rails, Accessoires

Produktbeschreibung	Material	Farbe	Länge (mm)	Art.-Nr./No./N° d'art.
Product description / Description du produit	Material / Matériel	Finish / Couleur	Length / Longueur	
<b>Führungsschiene Holz</b> Guiding track wood / Rail de guidage bois	Aluminium Aluminium Aluminium	Roh Raw Brut	1250	03-017-100-012
			2500	03-017-100-025
<b>Abdeckkappe für Führungsschiene</b> Cover cap guiding track / Embout rail de guidage	Kunststoff Plastic Plastique	Schwarz Black Noir	1 Stück 1 pcs 1 pcs	03-017-170-000

Bausysteme  
Building systems /  
Systèmes de construction

# opk E-SPACE G

## Deckenmontage

Ceiling Mounting / Montage au plafond

## Technische Zeichnung

Technical drawing / Plans et schémas



**Stecker rein & los**  
**Plug & Play**  
**Branchez & ça marche**

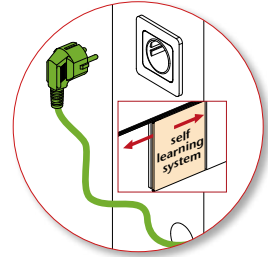

ESG Glas/Glass/Verre

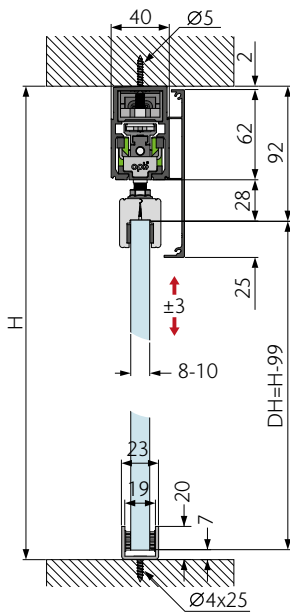

Glas/Glass/Verre Minimal

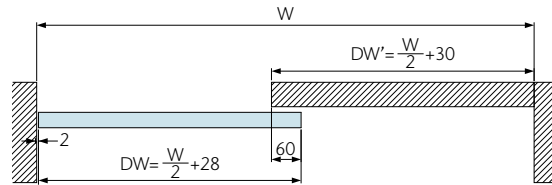

Glas/Glass/Verre double system

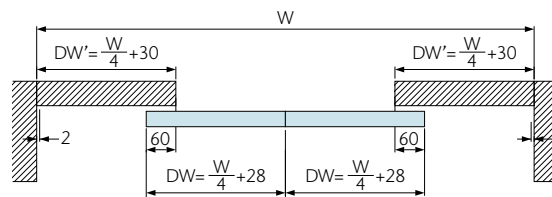

**Glastür A / Glass door A / Porte vitrée A**

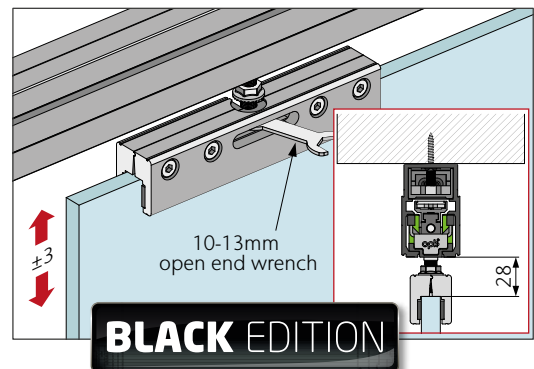
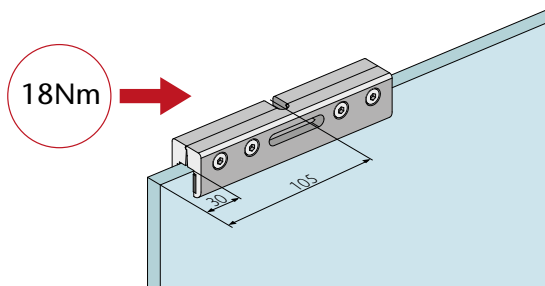
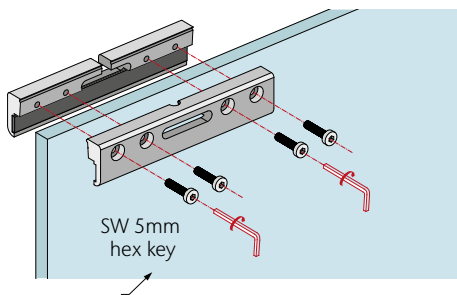

# opk E-SPACE G

## Deckenmontage

Ceiling Mounting / Montage au plafond



## Magnetantrieb / Magnetic driving system / Système d'entraînement magnétique

			Standard Länge (mm)	erhältlich Länge (mm)	Serie E88	Art.-Nr./No./N° d'art.	
			standard length / Longueur standard	available length / Longueur disponible	series E88 / séries E88		
			2000	1400-2000	E88-C2000	03-111-280-020	(2x) 03-111-280-020
			2700	2000-2700	E88-C2700	03-111-280-027	(2x) 03-111-280-027
3400	2700-3400	E88-C3400	03-111-280-034	(2x) 03-111-280-034			

## Konfiguration Glas

Configuration for fittings glass / Configuration pour raccords verre

Art.-Nr./No./N° d'art.



E-Space Glas			03-111-300-000	(x2) 03-111-300-000
	<b>Klemmschuh Glas 8/10mm</b> Glass clamp 8/10mm / Cosse de serrage verre 8/10mm		2	4
	<b>Bodenführung Glas inkl. Filz</b> Floor guide glass incl. fleece / Guidage au sol verre, feutre compris		1	2
	<b>Schienenreiniger</b> Brusher for track / Brosse de nettoyage pour rails		1	2
	<b>Zubehörset Glas</b> Accessories glass / Set d'accessoires verre		1	2

## Zubehör

Accessories / Accessoires

**BLACK EDITION**

Produktbeschreibung Product description / Description du produit	Material Material / Matériel	Farbe Finish / Couleur	Länge (mm) Length / Longueur	Art.-Nr./No./N° d'art.
<b>Blende Glasklemmschuh</b> cover glass clamp / Cache cosse de serrage verre 	<b>Aluminium eloxiert</b> Anodized aluminium Aluminium anodisé	<b>Schwarz</b> Black Noir	2500	70-016-25D-025
<b>Endkappe Glasklemmschuh</b> coverup glass clamp / Embout cosse de serrage verre 	<b>Kunststoff</b> Plastic Plastique	<b>Schwarz</b> Black Noir	2 Stück 2 piece 2 pièces	70-016-34D-003

# opk E-SPACE G



## Deckenmontage

Ceiling Mounting / Montage au plafond

## Technische Zeichnung

Technical drawing / Plans et schémas

Stecker rein & los  
Plug & Play  
Branchez & ça marche

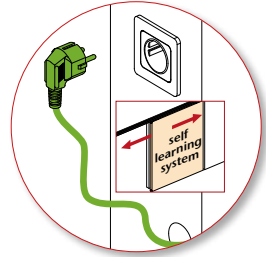

ESG / VSG Glas/Glass/Verre

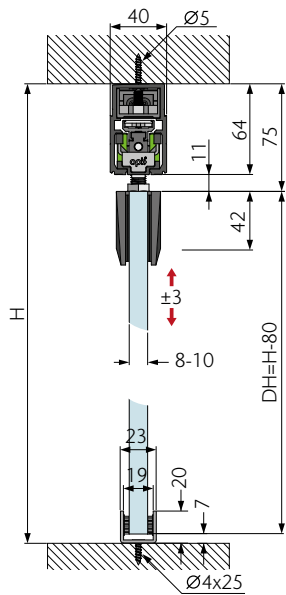

Glas/Glass/Verre Minimal

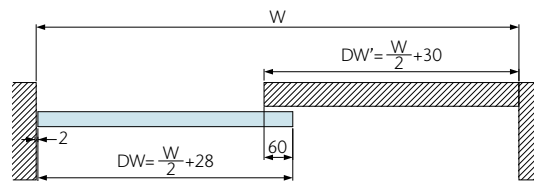

Glas/Glass/Verre double system

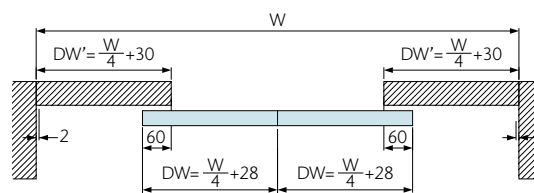

Glastür B/ Glass door B / Porte vitrée B

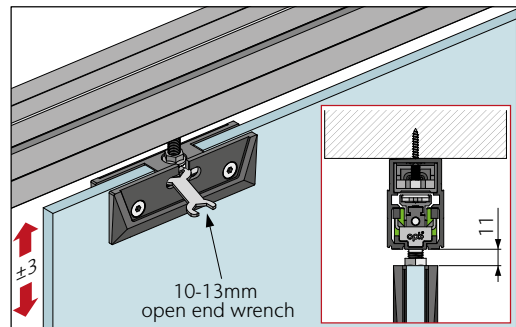
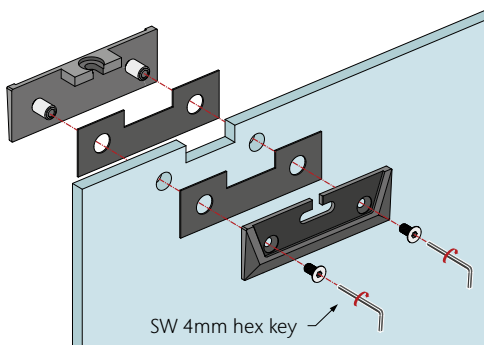

Glass door hole size

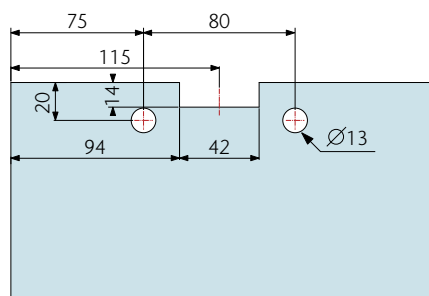

# opk E-SPACE G



## Deckenmontage

Ceiling Mounting / Montage au plafond

## Magnetantrieb / Magnetic driving system / Système d'entraînement magnétique

			Standard Länge (mm)	erhältlich Länge (mm)	Serie E88	Art.-Nr./No./N° d'art.	
			standard length / Longueur standard	available length / Longueur disponible	series E88 / séries E88		
	≤100	≥730	2000	1400-2000	E88-C2000	03-111-280-020	(2x) 03-111-280-020
			2700	2000-2700	E88-C2700	03-111-280-027	(2x) 03-111-280-027
			3400	2700-3400	E88-C3400	03-111-280-034	(2x) 03-111-280-034

## Konfiguration Glas

Configuration for fittings glass / Configuration pour raccords verre

Art.-Nr./No./N° d'art.



			03-111-300-080	(x2) 03-111-300-080
	<b>Glas Klemmschuh mit Glasbearbeitung, schwarz</b> <i>Glass clamp with glass molding, black / Cosse de serrage verre avec traitement du verre, noir</i>		2	4
	<b>Bodenführung Glas inkl. Filz</b> <i>Floor guide glass incl. fleece / Guidage au sol verre, feutre compris</i>		1	2
	<b>Schienenreiniger</b> <i>Brusher for track / Brosse de nettoyage pour rails</i>		1	2
	<b>Zubehörset Glas</b> <i>Accessories glass / Set d'accessoires verre</i>		1	2
			03-111-300-050	(x2) 03-111-300-050
	<b>Glas Klemmschuh mit Glasbearbeitung, silber</b> <i>Glass clamp with glass molding, silver / Cosse de serrage verre avec traitement du verre, argent</i>		2	4
	<b>Bodenführung Glas inkl. Filz</b> <i>Floor guide glass incl. fleece / Guidage au sol verre, feutre compris</i>		1	2
	<b>Schienenreiniger</b> <i>Brusher for track / Brosse de nettoyage pour rails</i>		1	2
	<b>Zubehörset Glas</b> <i>Accessories glass / Set d'accessoires verre</i>		1	2

# opk E-SPACE W Minimal Pocket

Technische Zeichnung  
Technical drawing / Plans et schémas



Stecker rein & los  
Plug & Play  
Branchez & ça marche

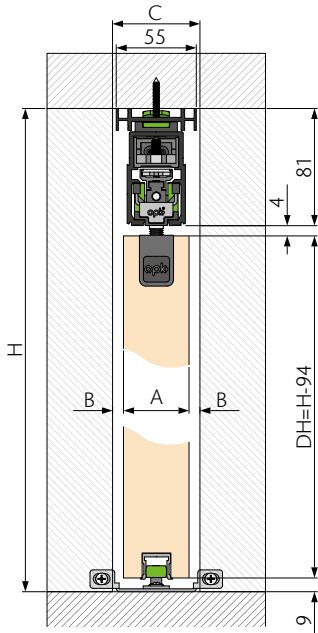
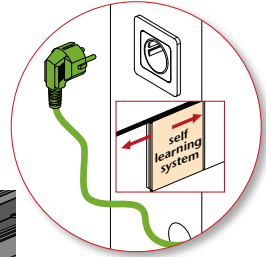

A	B	C
35mm	10mm	55mm
40mm	7.5mm	55mm
45mm	7.5mm	60mm

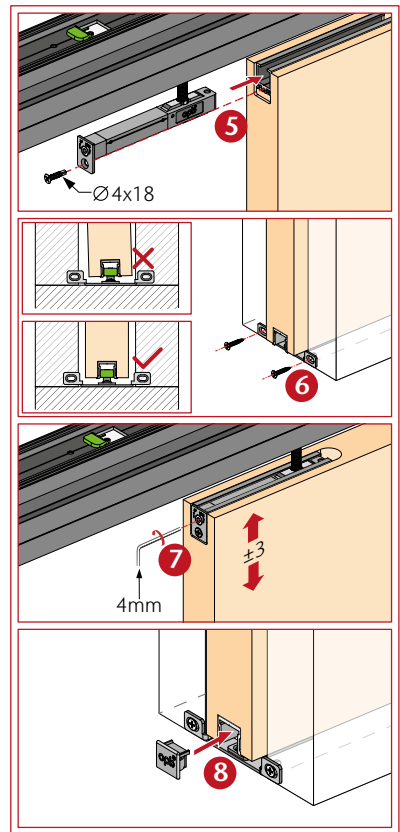
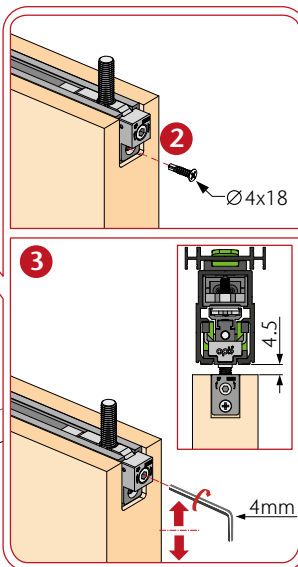
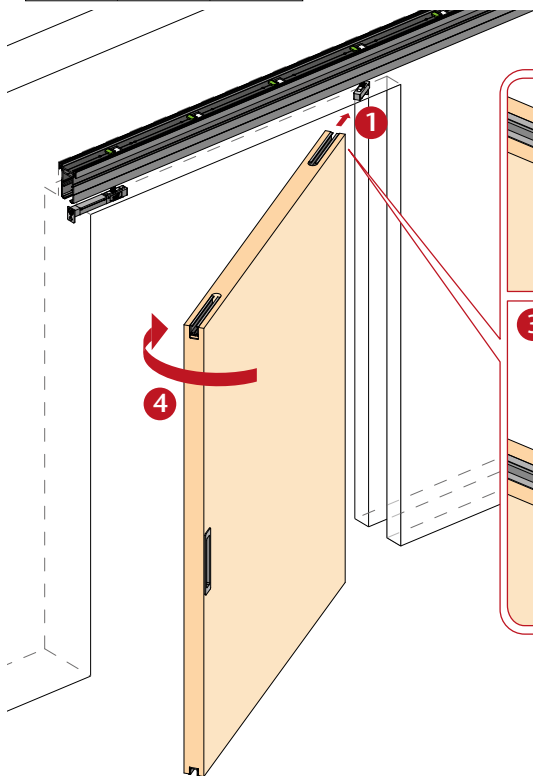
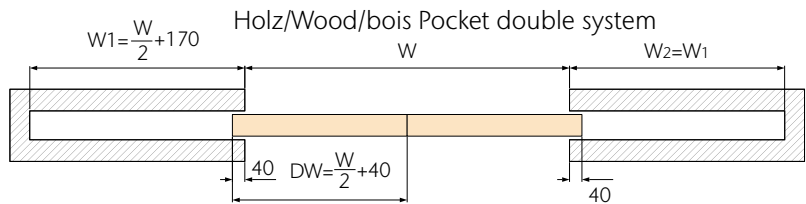
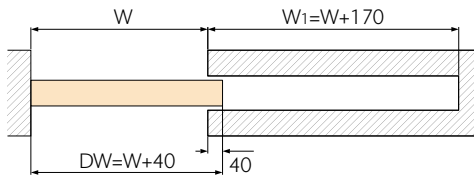
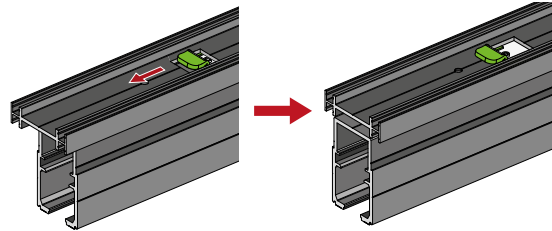



# opk E-SPACE W Minimal Pocket



## Magnetantrieb

Magnetic driving system / Système d'entraînement magnétique

			<b>Standard Länge (mm)</b> standard length / Longueur standard	<b>Türbreite (mm)</b> Door width / Largeur de porte	<b>Serie E88</b> series E88 / séries E88	<b>Art.-Nr./No./N° d'art.</b>	
	≤100	≥730	2100	680 - 980	E88-C2100		
			2800	980 - 1330	E88-C2800	03-111-286-021	(2x) 03-111-286-021
						03-111-286-028	(2x) 03-111-286-028

Für die Synchronisation zweier Magnetantriebe benötigen Sie ein Verbindungskabel.

For the synchronisation of two magnetic drives you need a connecting cable.  
Pour la synchronisation de deux entraînements magnétiques il vous faut un câble de connexion.

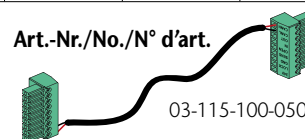

## Konfiguration Holz

Configuration for fittings wood / Configuration pour ferrures bois

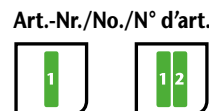

E-Space Minimal Pocket		03-111-700-000	(x2) 03-111-700-000
	<b>Aufhängung Minimal Holz</b> Minimal bracket wood / Suspension Minimal bois		1 2
	<b>Aufhängung Minimal Pocket Holz</b> Minimal bracket pocket wood / Suspension Minimal Pocket bois		1 2
	<b>Bodenführung Pocket Holz</b> Minimal bracket pocket wood / Suspension Minimal Pocket bois		1 2
	<b>Endkappe Führungsschiene</b> Cover cap guiding track / Embout rails de guidage		2 4
	<b>Schienenreiniger</b> Brusher for track / Brosse de nettoyage pour rails		1 2
	<b>Zubehörset Holz</b> Accessories wood / Set d'accessoires bois		1 2

## Schienen, Zubehör

Tracks, Accessories / Rails, Accessoires

Produktbeschreibung Product description / Description du produit	Material Material / Matériel	Farbe Finish / Couleur	Länge (mm) Length / Longueur	Art.-Nr./No./ N° d'art.
 <b>Führungsschiene Holz</b> Guiding track wood / Rail de guidage bois	Aluminium Aluminium Aluminium	Roh Raw Brut	19.8 2500	03-017-100-012
			22 18	03-017-100-025
 <b>Abdeckkappe für Führungsschiene</b> Cover cap guiding track / Embout rail de guidage	Kunststoff Plastic Plastique	Schwarz Black Noir	1 Stück 1 pcs 1 pcs	03-017-170-000

**Bausysteme**  
 Building systems /  
 Systèmes de construction

# opk E-SPACE G Pocket

**Technische Zeichnung**  
Technical drawing / Plans et schémas

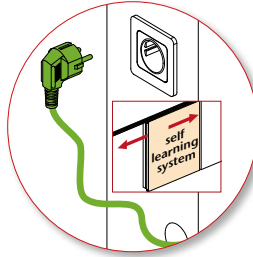
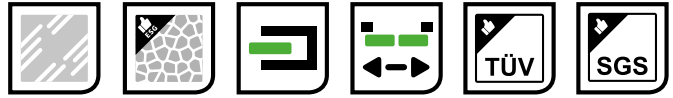

**Stecker rein & los**  
**Plug & Play**  
**Branchez & ça marche**

**BLACK EDITION**

ESG Glas/Glass/Verre

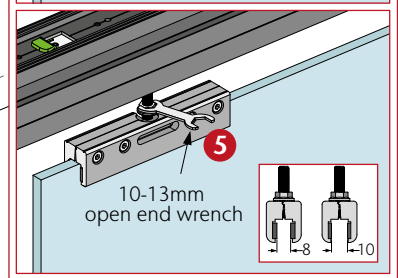
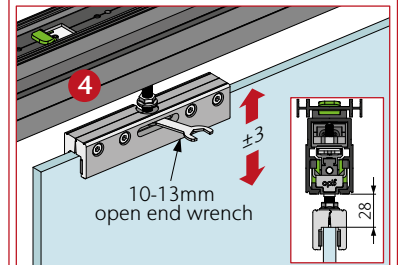
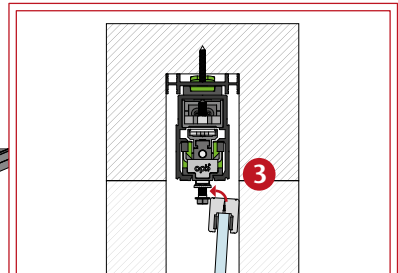
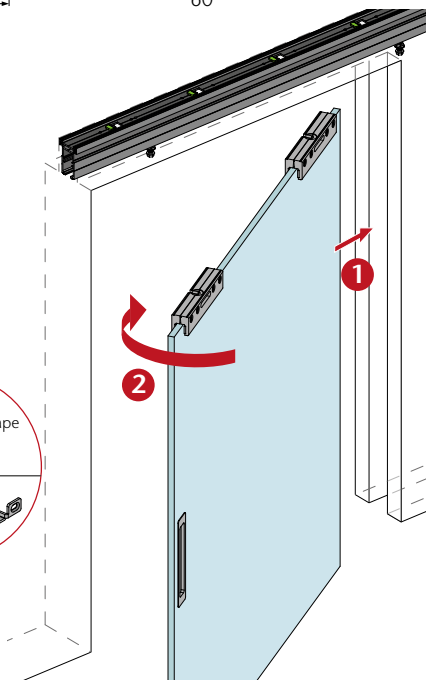
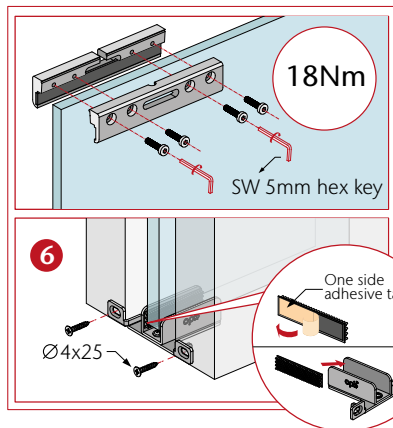
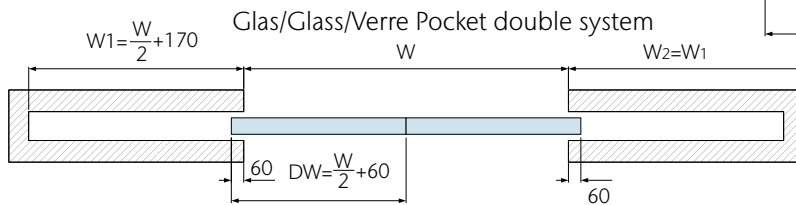
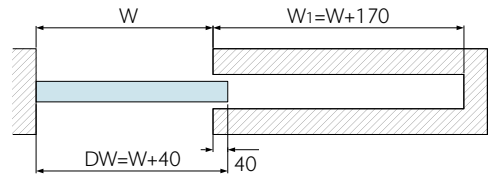
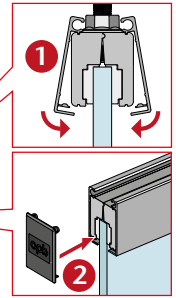
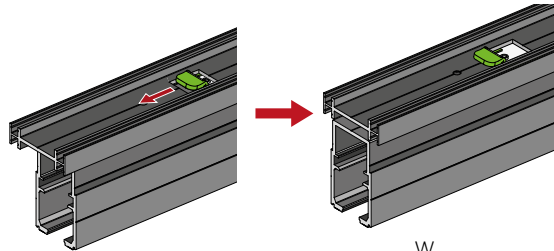
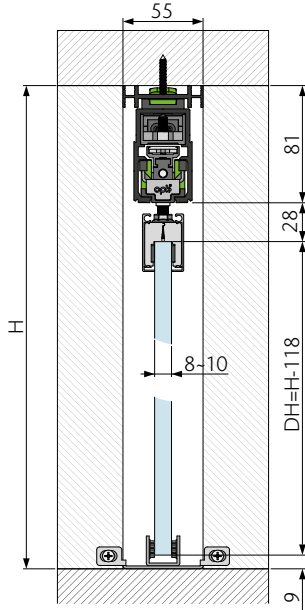

# opk E-SPACE G Pocket



## Magnetantrieb

Magnetic driving system / Système d'entraînement magnétique

			Standard Länge (mm) standard length / Longueur standard	Türbreite (mm) Door width / Largeur de porte	Serie E88 series E88 / séries E88	Art.-Nr./No./N° d'art.	
			2100	680 - 980	E88-C2100		
≤100	≥730	2800	980 - 1330	E88-C2800	03-111-286-021	(2x) 03-111-286-021	
					03-111-286-028	(2x) 03-111-286-028	

## Konfiguration Glas

Configuration for fittings glass / Configuration pour raccords verre

Art.-Nr./No./N° d'art.



E-Space Glas Pocket		03-111-600-000	(x2) 03-111-600-000
	<b>Klemmschuh Glas 8/10mm</b> Glass clamp 8/10mm / Cosse de serrage verre 8/10mm		2 / 4
	<b>Bodenführung Glas inkl. Filz</b> Floor guide glass incl. fleece / Guidage au sol verre, feutre compris		1 / 2
	<b>Schienenreiniger</b> Brusher for track / Brosse de nettoyage pour rails		1 / 2
	<b>Zubehörset Glas</b> Accessories glass / Set d'accessoires verre		1 / 2

## Zubehör

Accessories / Accessoires

**BLACK EDITION**

Produktbeschreibung Product description / Description du produit	Material Material / Matériel	Farbe Finish / Couleur	Länge (mm) Length / Longueur	Art.-Nr./No./ N° d'art.
<b>Blende Glasklemmschuh</b> cover glass clamp / Cache cosse de serrage verre 	<b>Aluminium eloxiert</b> Anodized aluminium Aluminium anodisé	<b>Schwarz</b> Black Noir	2500	70-016-25D-025
<b>Endkappe Glasklemmschuh</b> coverup glass clamp / Embout cosse de serrage verre 	<b>Kunststoff</b> Plastic Plastique	<b>Schwarz</b> Black Noir	2 Stück 2 piece 2 pièces	70-016-34D-003

# opk E-SPACE G Pocket



## Technische Zeichnung Technical drawing / Plans et schémas

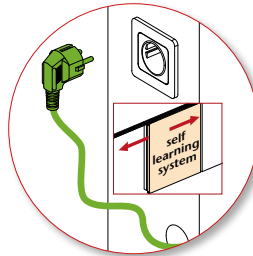

**Stecker rein & los**  
**Plug & Play**  
**Branchez & ça marche**

ESG / VSG Glas/Glass/Verre

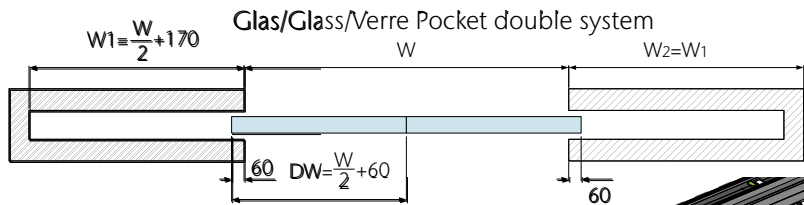
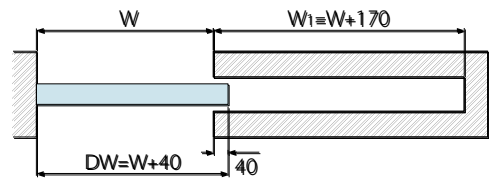
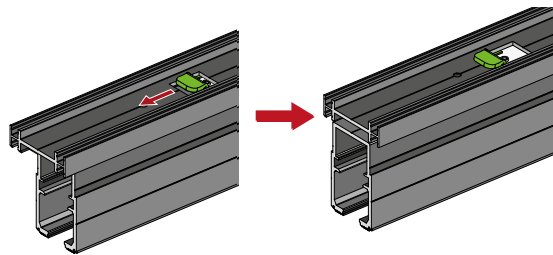
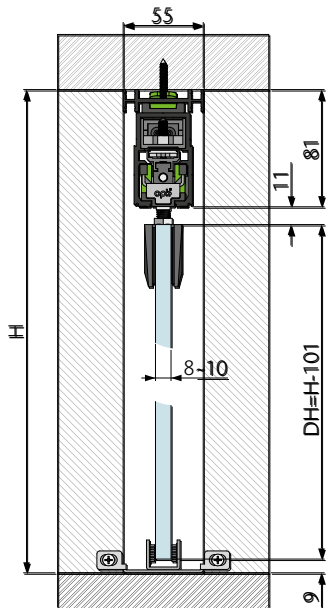

Glas/Glass/Verre Pocket double system

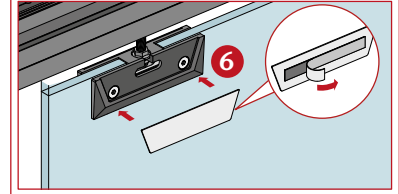
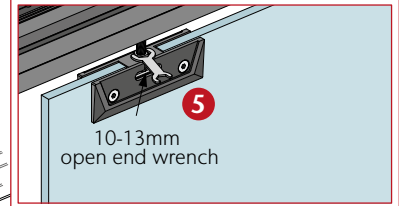
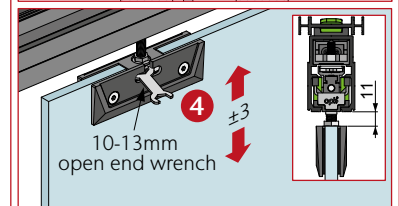
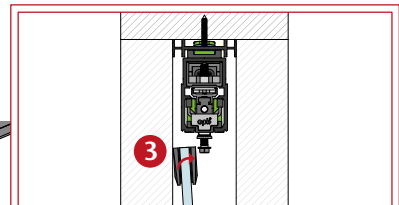
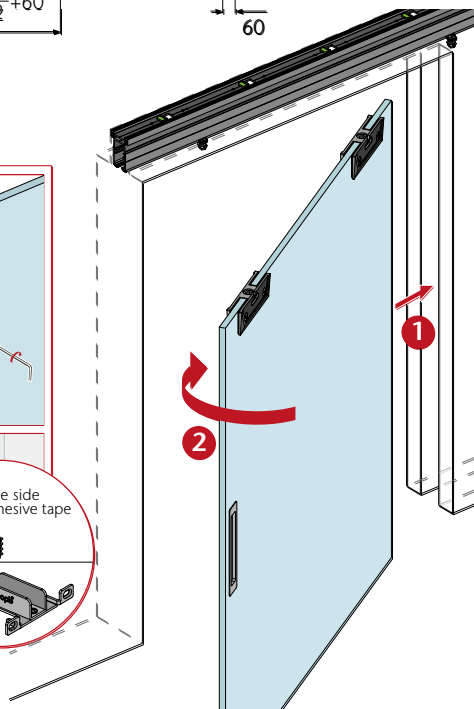
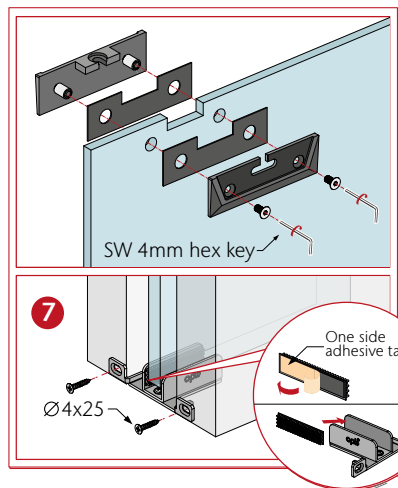

# opk E-SPACE G Pocket



## Magnetantrieb

Magnetic driving system / Système d'entraînement magnétique

			Standard Länge (mm)	Türbreite (mm)	Serie E88	Art.-Nr./No./N° d'art.	
			standard length / Longueur standard	Door width / Largeur de porte	series E88 / séries E88		
≤100	≥730	2100	680 - 980	E88-C2100	03-111-286-021	(2x) 03-111-286-021	
		2800	980 - 1330	E88-C2800	03-111-286-028	(2x) 03-111-286-028	

## Konfiguration Glas

Configuration for fittings glass / Configuration pour raccords verre

Art.-Nr./No./N° d'art.







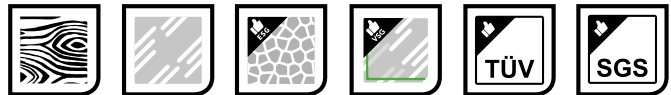





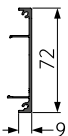

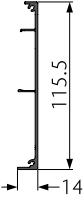
			03-111-600-080	(x2) 03-111-600-080
	<b>Glas Klemmschuh mit Glasbearbeitung, schwarz</b> <i>Glass clamp with glass molding, black / Cosse de serrage verre avec traitement du verre, noir</i>		2	4
	<b>Bodenführung Glas inkl. Filz</b> <i>Floor guide glass incl. fleece / Guidage au sol verre, feutre compris</i>		1	2
	<b>Schienenreiniger</b> <i>Brusher for track / Brosse de nettoyage pour rails</i>		1	2
	<b>Zubehörset Glas</b> <i>Accessories glass / Set d'accessoires verre</i>		1	2
			03-111-600-050	(x2) 03-111-600-050
	<b>Glas Klemmschuh mit Glasbearbeitung, silber</b> <i>Glass clamp with glass molding, silver / Cosse de serrage verre avec traitement du verre, argent</i>		2	4
	<b>Bodenführung Glas inkl. Filz</b> <i>Floor guide glass incl. fleece / Guidage au sol verre, feutre compris</i>		1	2
	<b>Schienenreiniger</b> <i>Brusher for track / Brosse de nettoyage pour rails</i>		1	2
	<b>Zubehörset Glas</b> <i>Accessories glass / Set d'accessoires verre</i>		1	2

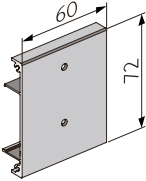
# opk E-SPACE

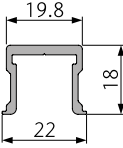

## Schienen, Zubehör

Tracks, Accessories / Rails, Accessoires









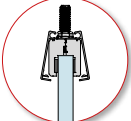
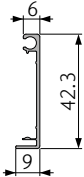

Produktbeschreibung <i>Product description / Description du produit</i>		Material <i>Material / Matériel</i>	Farbe <i>Finish / Couleur</i>	Länge (mm) <i>Length / Longueur</i>	Art.-Nr./No./ N° d'art.
<b>Blende für Holztüre</b> <i>Decorative cover for wood / Cache pour porte en bois</i> 		<b>Aluminium eloxiert</b> <i>Anodized aluminium Aluminium anodisé</i>	<b>Silber</b> <i>Silver Argent</i>	2000	03-111-25A-020
				2700	03-111-25A-027
				3400	03-111-25A-034
<b>Blende für Glastüre</b> <i>Decorative cover for glass / Cache pour porte en verre</i> 		<b>Aluminium eloxiert</b> <i>Anodized aluminium Aluminium anodisé</i>	<b>Silber</b> <i>Silver Argent</i>	2000	03-111-25B-020
				2700	03-111-25B-027
				3400	03-111-25B-034
<b>Halterung Holzblende</b> <i>Bracket wood cover / Support pour cache bois</i> 		<b>Aluminium eloxiert</b> <i>Anodized aluminium Aluminium anodisé</i>	<b>Silber</b> <i>Silver Argent</i>	60	03-111-25D-000
<b>Führungsschiene Holz</b> <i>Guiding track wood / Rail de guidage bois</i> 		<b>Aluminium</b> <i>Aluminium Aluminium</i>	<b>Roh</b> <i>Raw Brut</i>	1250	03-017-100-012
				2500	03-017-100-025
<b>Abdeckkappe für Führungsschiene</b> <i>Cover cap guiding track / Embout rail de guidage</i>   		<b>Kunststoff</b> <i>Plastic Plastique</i>	<b>Schwarz</b> <i>Black Noir</i>	1 Stück 1 pcs 1 pcs	03-017-170-000
<b>Push to open</b> <i>Push to open / Push to open</i> 		<b>Kunststoff</b> <i>Plastic Plastique</i>	<b>Schwarz</b> <i>Black Noir</i>		03-114-000-000

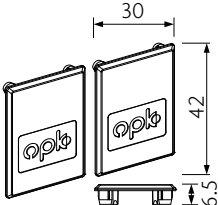
# opk E-SPACE



## Schienen, Zubehör

Tracks, Accessories / Rails, Accessoires

Produktbeschreibung <i>Product description / Description du produit</i>	Material <i>Material / Matériel</i>	Farbe <i>Finish / Couleur</i>	Länge (mm) <i>Length / Longueur</i>	Art.-Nr./No./ N° d'art.
<b>Blende Glasklemmschuh</b> <i>cover glass clamp / Couverture pince à verre</i>   	<b>Aluminium eloxiert</b> <i>Anodized aluminium Aluminium anodisé</i>	<b>Silber</b> <i>Silver Argent</i>	2500	03-016-25D-025
		<b>Schwarz</b> <i>Black Noir</i>	2500	70-016-25D-025
<b>Endkappe Glasklemmschuh</b> <i>coverup glass clamp / Embout cosse de serrage verre</i>   	<b>Kunststoff</b> <i>Plastic Plastique</i>	<b>Silber</b> <i>Silver Argent</i>	2 Stück 2 pieces 2 pièces	03-016-34D-003
		<b>Schwarz</b> <i>Black Noir</i>	2 Stück 2 piece 2 pièces	70-016-34D-003
<b>Fernbedienung</b> <i>Remote control / Télécommande</i> 	<b>Kunststoff</b> <i>Plastic Plastique</i>	<b>Silber</b> <i>Silver Argent</i>	1	03-015-250-500
<b>Fernbedienung Sensor eingelassen</b> <i>smart sensor (concealed mounting) / Télécommande (montage caché)</i> 	<b>Kunststoff</b> <i>Plastic Plastique</i>	<b>Klavierlack</b> <i>Piano lacquer Laque de piano</i>	1	03-115-250-100
<b>Fernbedienung Sensor auf Oberfläche</b> <i>smart sensor (surface mounting) / Télécommande (capteur en surface)</i> 	<b>Kunststoff</b> <i>Plastic Plastique</i>	<b>Klavierlack</b> <i>Piano lacquer Laque de piano</i>	1	03-115-250-200
<b>Elektromagnetisches Schloss</b> <i>Electromagnetic lock / Serrure électromagnétique</i> 	<b>Metall</b> <i>Metal / Métal</i>	<b>Schwarz/Silber</b> <i>Black / Silver Noir / Argent</i>	1	03-114-000-001
<b>Verbindungskabel 4-adrig</b> <i>Connecting cable 4-core / Câble de connexion à 4 fils</i> 	<b>Kunststoff</b> <i>Plastic Plastique</i>	<b>Schwarz</b> <i>Black Noir</i>	1	03-115-100-045
<b>Verbindungskabel für Synchronisation des Magnetantriebssystem E88-C</b> <i>Connecting wire for synchro for Magnetic driving system E88-C / Câble de connexion pour synchronisation de l'entraînement magnétique E88-C</i> 	<b>Kunststoff</b> <i>Plastic Plastique</i>	<b>Grün/Schwarz</b> <i>Green / Black Vert / Noir</i>	1	03-115-100-050
<b>Adapter CH mit L+N+PE</b> <i>Fix adapter CH with L+N+PE / Adaptateur fixe CH avec L+N+PE</i> 	<b>Kunststoff</b> <i>Plastic Plastique</i>	<b>Schwarz</b> <i>Black Noir</i>	1	03-115-000-070





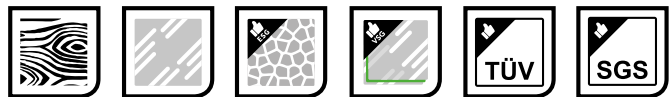



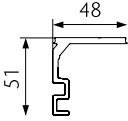

**Bausysteme**  
*Building systems / Systèmes de construction*

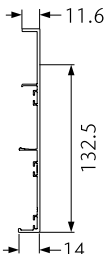
# opk E-SPACE

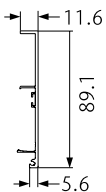

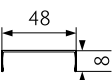
## Schienen, Zubehör

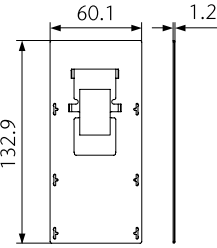
Tracks, Accessories / Rails, Accessoires

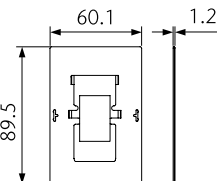
Produktbeschreibung <i>Product description / Description du produit</i>		Material <i>Material / Matériel</i>	Farbe <i>Finish / Couleur</i>	Länge (mm) <i>Length / Longueur</i>	Art.-Nr./No./ N° d'art.
<b>Wandwinkel</b> <i>Wall bracket / Angle de mur</i> 		<b>Aluminium eloxiert</b> <i>Anodized aluminium Aluminium anodisé</i>	<b>Silber</b> <i>Silver Argent</i>	2000	03-111-25C-020
				2700	03-111-25C-027
<b>Blende Glas Wandwinkel</b> <i>Decorative cover glass Wall bracket / Cache en verre Angle de mur</i> 		<b>Aluminium eloxiert</b> <i>Anodized aluminium Aluminium anodisé</i>	<b>Silber</b> <i>Silver Argent</i>	2000	03-111-25E-020
				2700	03-111-25E-027
<b>Blende Holz Wandwinkel</b> <i>Decorative cover wood Wall bracket / Cache en bois Angle de mur</i> 		<b>Aluminium eloxiert</b> <i>Anodized aluminium Aluminium anodisé</i>	<b>Silber</b> <i>Silver Argent</i>	2000	03-111-25F-020
				2700	03-111-25F-027
<b>Wandwinkel Blende oben</b> <i>Wall bracket Aperture top / Angle de mur Cache supérieur</i> 		<b>Aluminium eloxiert</b> <i>Anodized aluminium Aluminium anodisé</i>	<b>Silber</b> <i>Silver Argent</i>	2000	03-111-25G-020
				2700	03-111-25G-027
<b>Aluminium Endkappe Glas Wandbefestigung</b> <i>Aluminium end cap Glass wall mounting / Aluminium Embout Verre Montage mural</i> 		<b>Aluminium eloxiert</b> <i>Anodized aluminium Aluminium anodisé</i>	<b>Silber</b> <i>Silver Argent</i>	1 Stück 1 pcs 1 pcs	03-111-25C-001
<b>Aluminium Endkappe Holz Wandbefestigung</b> <i>Aluminium end cap wood wall mounting / Aluminium Embout bois Montage mural</i> 		<b>Aluminium eloxiert</b> <i>Anodized aluminium Aluminium anodisé</i>	<b>Silber</b> <i>Silver Argent</i>	1 Stück 1 pcs 1 pcs	03-111-25C-002





# opk E-SPACE

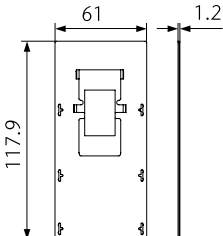

## Schienen, Zubehör

Tracks, Accessories / Rails, Accessoires

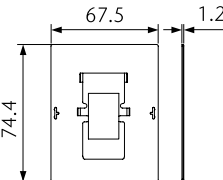
Produktbeschreibung Product description / Description du produit		Material Material / Matériel	Farbe Finish / Couleur	Länge (mm) Length / Longueur	Art.-Nr./No./ N° d'art.
<b>Aluminium Endkappe Glas Deckenbefestigung</b> Aluminium end cap Glass Ceiling mounting / Aluminium Embout Verre Montage au plafond 		<b>Aluminium</b> Aluminium Aluminium	<b>Silber</b> Silver Argent	1 Stück 1 pcs 1 pcs	03-115-000-001
<b>Aluminium Endkappe Holz Deckenbefestigung</b> Aluminium end cap wood Ceiling mounting / Aluminium Embout bois Montage au plafond 		<b>Aluminium</b> Aluminium Aluminium	<b>Silber</b> Silver Argent	1 Stück 1 pcs 1 pcs	03-115-000-002

## Montage

Mounting / Assemblage

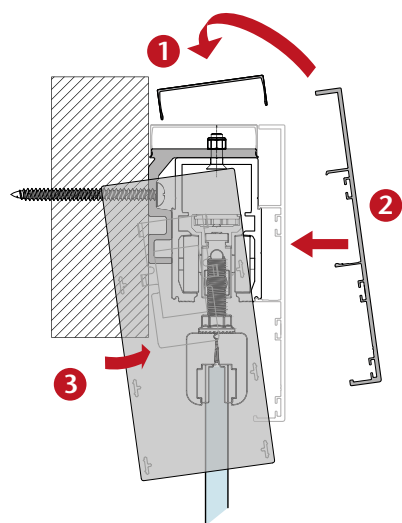

**Endkappe Glas**  
End cap glass /  
Embout verre

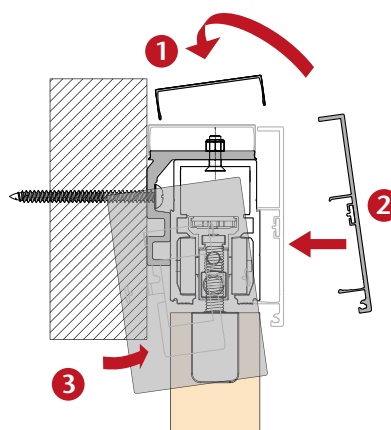

**Endkappe Holz**  
End cap wood /  
Embout bois

# opk E-SPACE

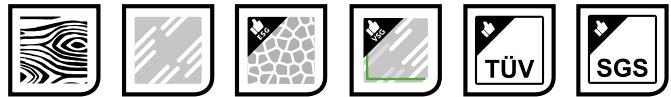

## Optional erhältlich

optional available / Disponible en option

Produktbeschreibung <i>Product description / Description du produit</i>		Stück <i>Piece / Pièce</i>	Art.-Nr./No./ N° d'art.
<b>Mini Top Sensor schwarz</b> <i>Mini Top sensor black / Capteur Mini Top noir</i>		1	03-115-250-800
<b>PrimeMotion Sensor Schwarz</b> <i>PrimeMotion Sensor black / Capteur PrimeMotion noir</i>		1	03-115-261-008
<b>CleanSwitch Front schwarz</b> <i>CleanSwitch cover black / CleanSwitch couverture noir</i>		1	03-115-371-142
<b>CleanSwitch Front weiß</b> <i>CleanSwitch cover white / CleanSwitch couverture blanche</i>		1	03-115-368-145
<b>Aufputzdose</b> <i>Surface box / Boîte en saillie</i>		1	03-115-371-199
<b>HACCP Aufputzdose</b> <i>HACCP surface box / Boîte en saillie HACCP</i>		1	03-115-412-057

### Berührungsloser Schalter zur komfortablen Aktivierung

CleanSwitch aktiviert die Tür mit einer Geste. Dadurch öffnet sich der Zugang nur bei Bedarf. Somit bietet CleanSwitch eine komfortable und hygienische Lösung zur Türöffnung.

#### Contact-free switch for convenient activation

CleanSwitch activates the door by means of a gesture. This means that the entrance to the room is only opened when required – providing with a convenient, hygienic door-opening solution.

#### Interrupteur sans contact pour une activation confortable

CleanSwitch active la porte par un seul geste. Ainsi, l'accès ne s'ouvre qu'en cas de besoin. Ainsi, CleanSwitch offre une solution d'ouverture de porte confortable et hygiénique

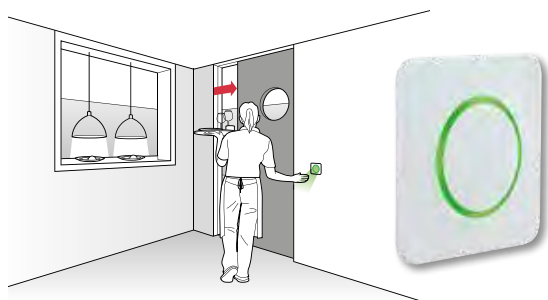

### PrimeMotion B öffnet und spart Energie

Der auf Radartechnologie basierende Sensor öffnet Schiebetüren zuverlässig. Auf beiden Seiten der Tür ein PrimeTec B zur höchstmöglichen Absicherung der Hauptschließkante.

#### PrimeMotion B opens and saves energy

The activation sensor, which is based on radar technology, reliably opens sliding doors. A PrimeTec B on both sides of the door for the highest possible degree of protection for the primary closing edge.

#### PrimeMotion B s'ouvre et économise de l'énergie

Le capteur d'activation, basé sur la technologie radar, ouvre les portes coulissantes de manière fiable. Un PrimeTec B des deux côtés de la porte pour une protection maximale possible pour le bord de fermeture primaire.

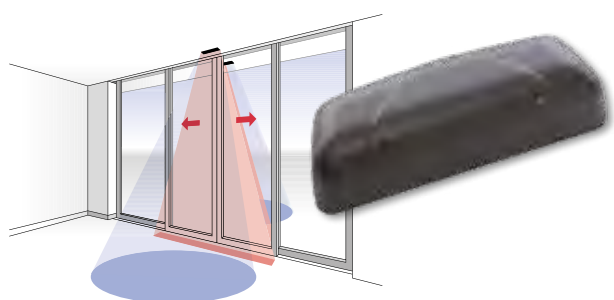

## opk E-SPACE

NICHT NUR MIT SICHERHEIT BEQUEM  
SONDERN AUCH HYGIENISCH SICHER.

NOT ONLY CONVENIENT WITH SAFETY BUT ALSO HYGIENICALLY SAFE.  
NON SEULEMENT ASSURÉMENT PRATIQUE  
MAIS ÉGALEMENT ASSURÉMENT HYGIÉNIQUE.

### 100% HYGIENISCH DURCH BERÜHRUNGSLOSEN SENSORSCHALTER

CleanSwitch wurde speziell für den Einsatz in Gebäuden mit strengen Hygieneanforderungen entwickelt, wie z.B. in Gesundheitseinrichtungen, Sanitärbereichen oder in der Gastronomie. Mit einer bewussten Geste aktiviert CleanSwitch den Zugang berührungslos und hält die Tür andernfalls geschlossen. CleanSwitch ist mit allen marktüblichen Unterputzdosen kompatibel und lässt sich besonders schnell und einfach installieren. Das Design lässt sich auf verschiedene Weise kundenspezifisch anpassen.



### 100% HYGIENIC DUE TO TOUCHLESS SENSOR SWITCH

*CleanSwitch was specially developed for use in buildings with strict hygiene requirements, such as in health facilities, sanitary areas or in gastronomy. With a conscious gesture, CleanSwitch activates the access without contact and otherwise keeps the door closed. CleanSwitch is compatible with all commercially available flush-mounted boxes and can be installed particularly quickly and easily. The design can be customized in various ways.*



### 100% HYGIÉNIQUE GRÂCE AUX BOUTONS TACTILES SANS CONTACT

*CleanSwitch a été développé pour répondre aux besoins des bâtiments soumis à des normes d'hygiène strictes, tels que p. ex. les établissements de santé, les espaces sanitaires ou dans la restauration. Un geste particulier suffit pour que CleanSwitch active l'accès sans contact, sans quoi la porte reste fermée. La solution CleanSwitch est compatible avec toutes les prises encastrées en vente dans le commerce, et peut être montée en un clin d'œil et en toute facilité. Le design peut être adapté de différentes manières, selon les besoins du client.*

