



Convenience Store

SWISS⁴LEBANON

Rebuilding Beirut one house at a time

Contact Information

Adib Abou Mrad

Area: Rmeil, street Mar Louis, Madi bldg

Floor: GF

Ownership: Rental, convenience store

Furnished: Damaged

Number of Residents: A family of five consisting of three elderly members and two middle aged women



Damage Assessment:

Overall Damage

- Interior damage, mainly wood, aluminum and glass.

Openings

- Aluminum frame for main entrance, rail and joints are to be replaced
- Front façade is completely destroyed
- Mezzanine doesn't have structural damage but needs partial woodwork repairs
- The attic needs a wood unit that was completely destroyed.
- Woodworks also needed for main ceiling
- Some steps of the wooden staircase are damaged

Structural Condition

Safe

Damage Assessment / Before



Damage Assessment / Before

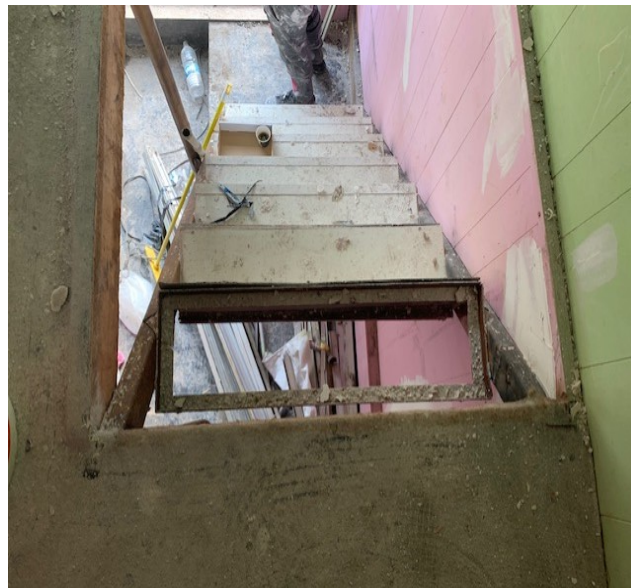
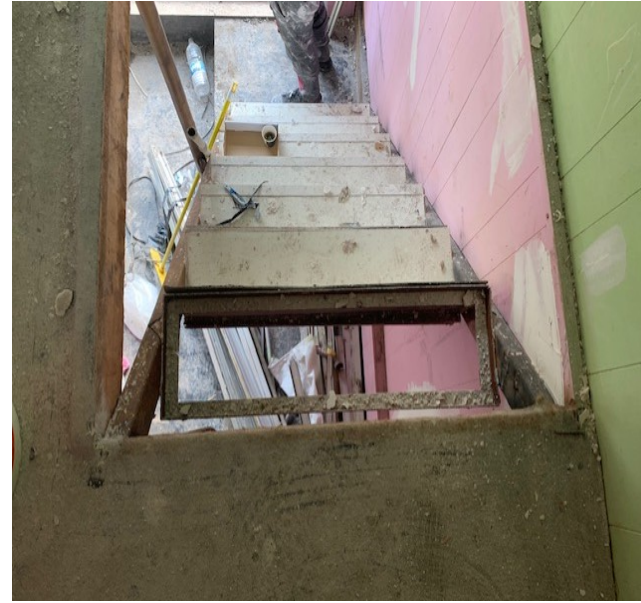

Work progress :

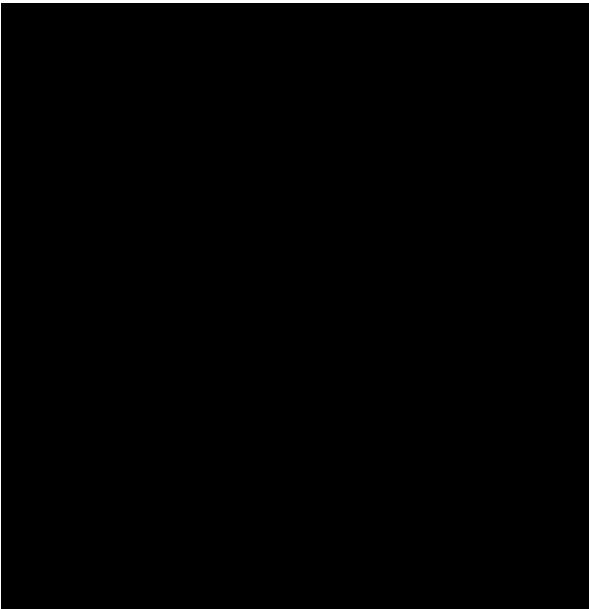

Work progress :



Work progress :

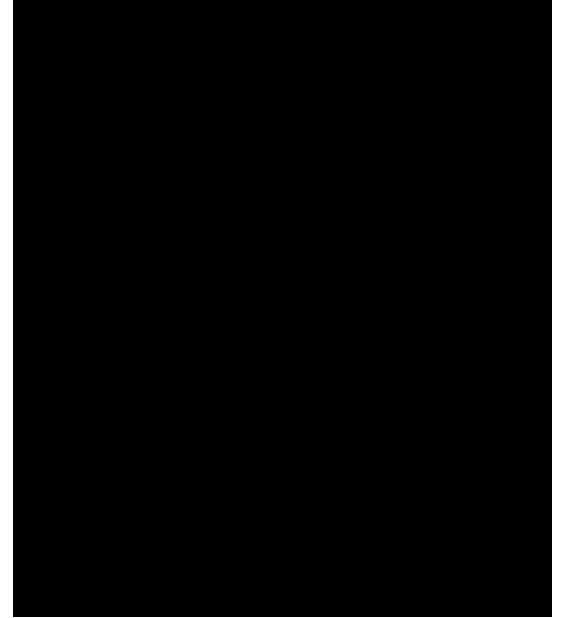
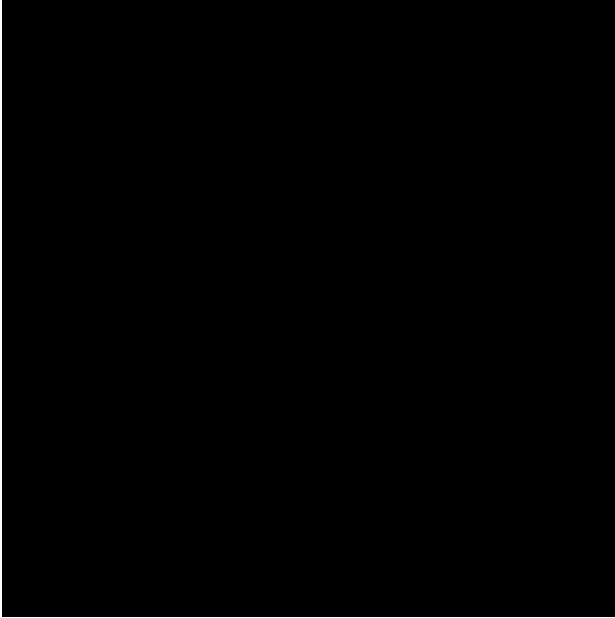

After:



After:



After:

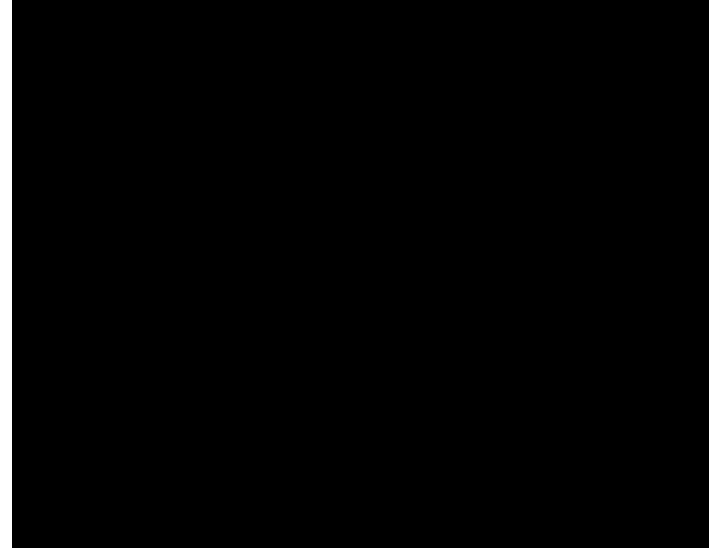
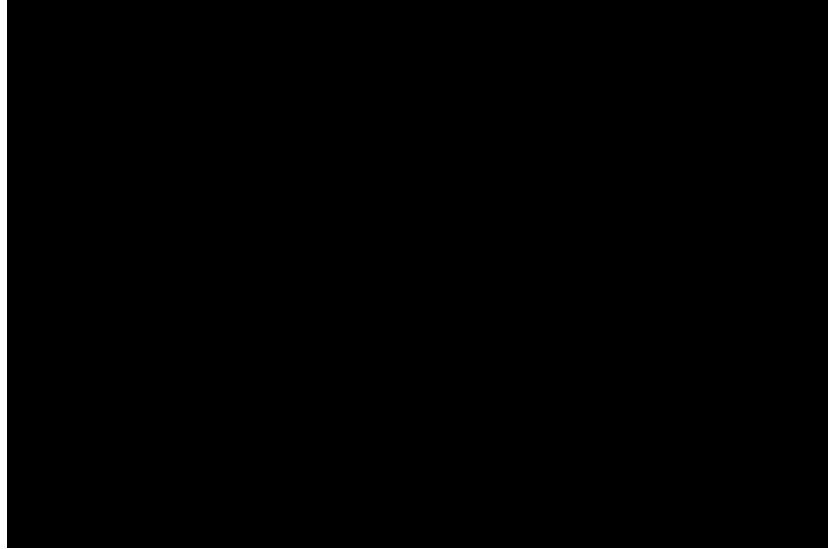
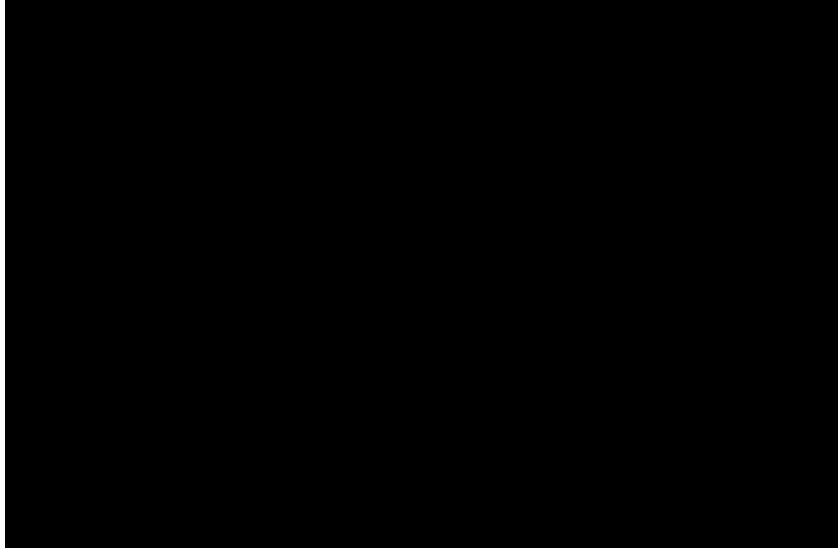

After:

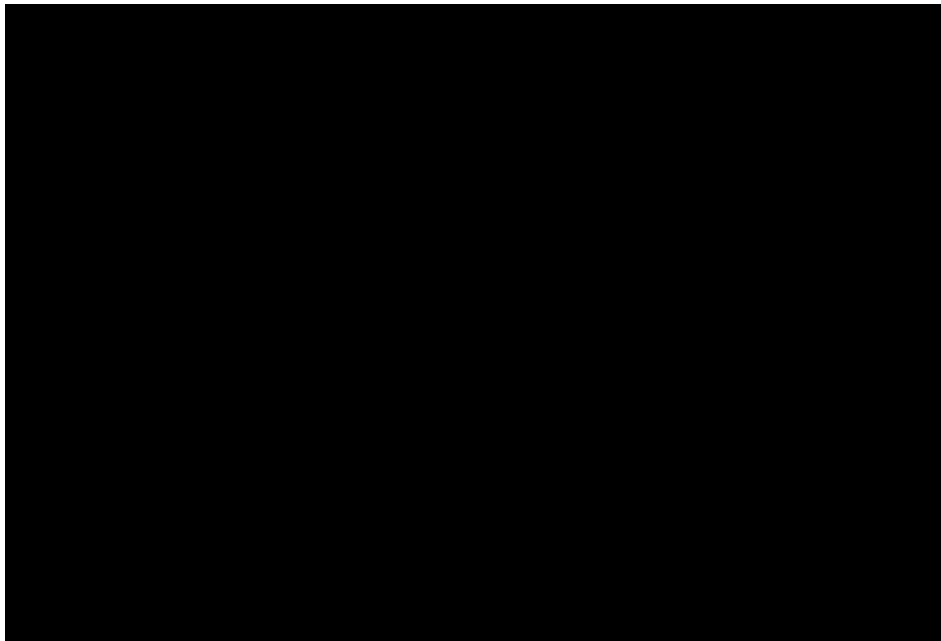
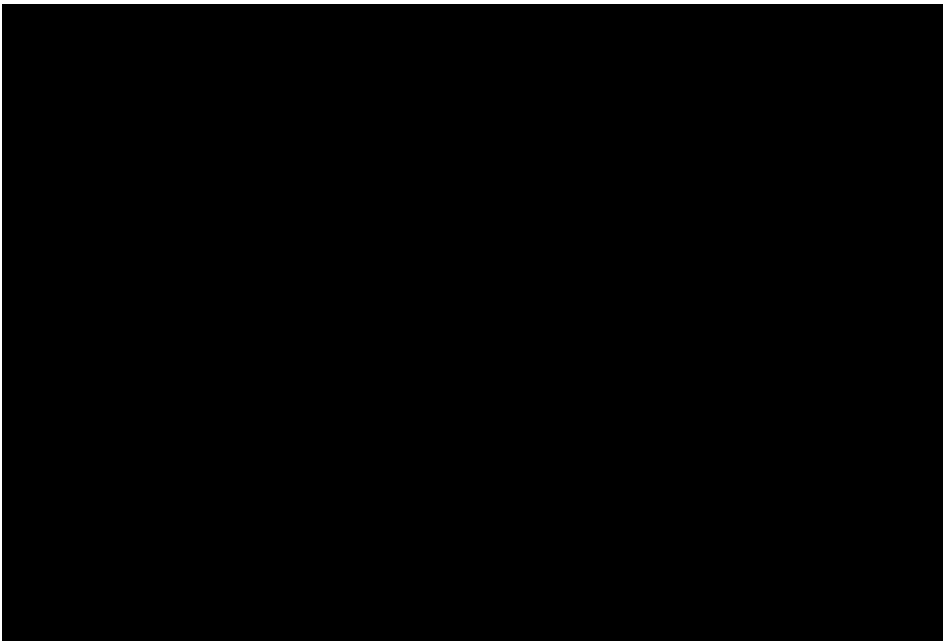
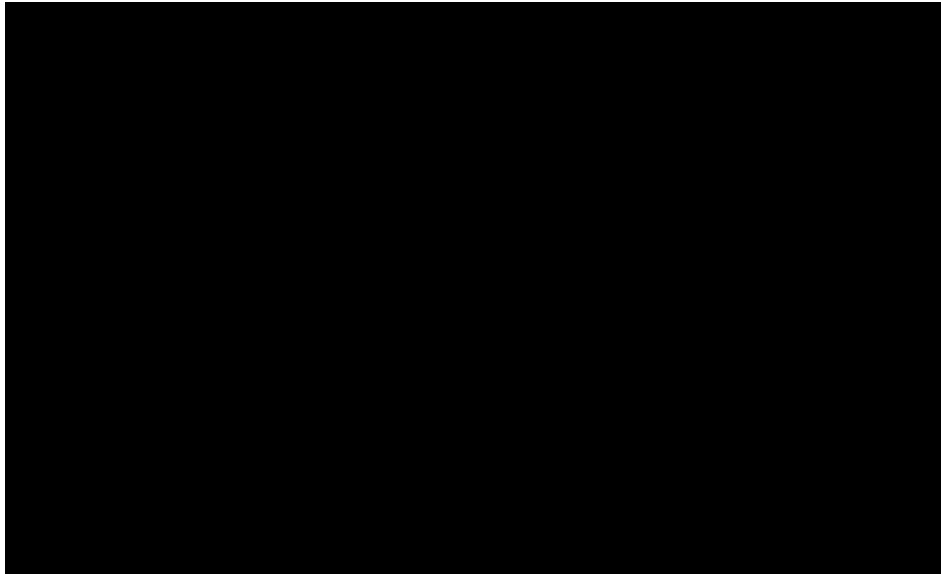
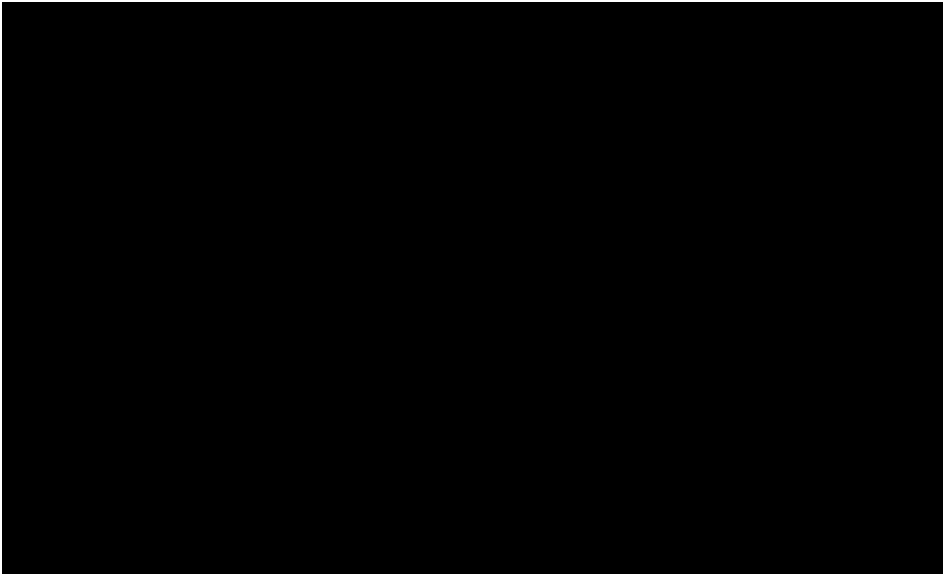

Submission of Quotation for Renovations:

Restaurant 15		Adeeb Abu Mrad		
Type Of Work	Zone	Specifications	Qty.	Total Price (USD)
W1	façade	265 x 220 cm (fixed façade with door)	1	1200
W2	façade	78 x 265 cm (fixed glass)	1	
Wood	attik	90 x 340 cm (4 sliding wooden panels)	1	750
Paint		2 lateres of paint	1	550
Sub-total				2500
Supervision Fees				400
Miscellaneous				300
Grand Total				3200