

A photograph of a street in Beirut, Lebanon, showing the aftermath of conflict. On the left, a white building is partially obscured by a large pile of debris, including branches and rubble. A sign on the building reads "EST 1948". In the center, a street lined with multi-story apartment buildings is visible. Several cars are parked along the street, some of which appear damaged. The sky is clear and blue.

**APARTMENT 6**

**SWISS4LEBANON**

**Rebuilding Beirut** one house at a time

## Contact Information

### ***Boutros Assaf***

**Area:** Mar mikhayel, facing Saliba market, next to La Tivolina restaurant

**Floor:** Ground floor, a small duplex

**Ownership:** Privately owned

**Furnished:** Damaged and poorly

**Number of Residents:** A family of four members with two toddlers

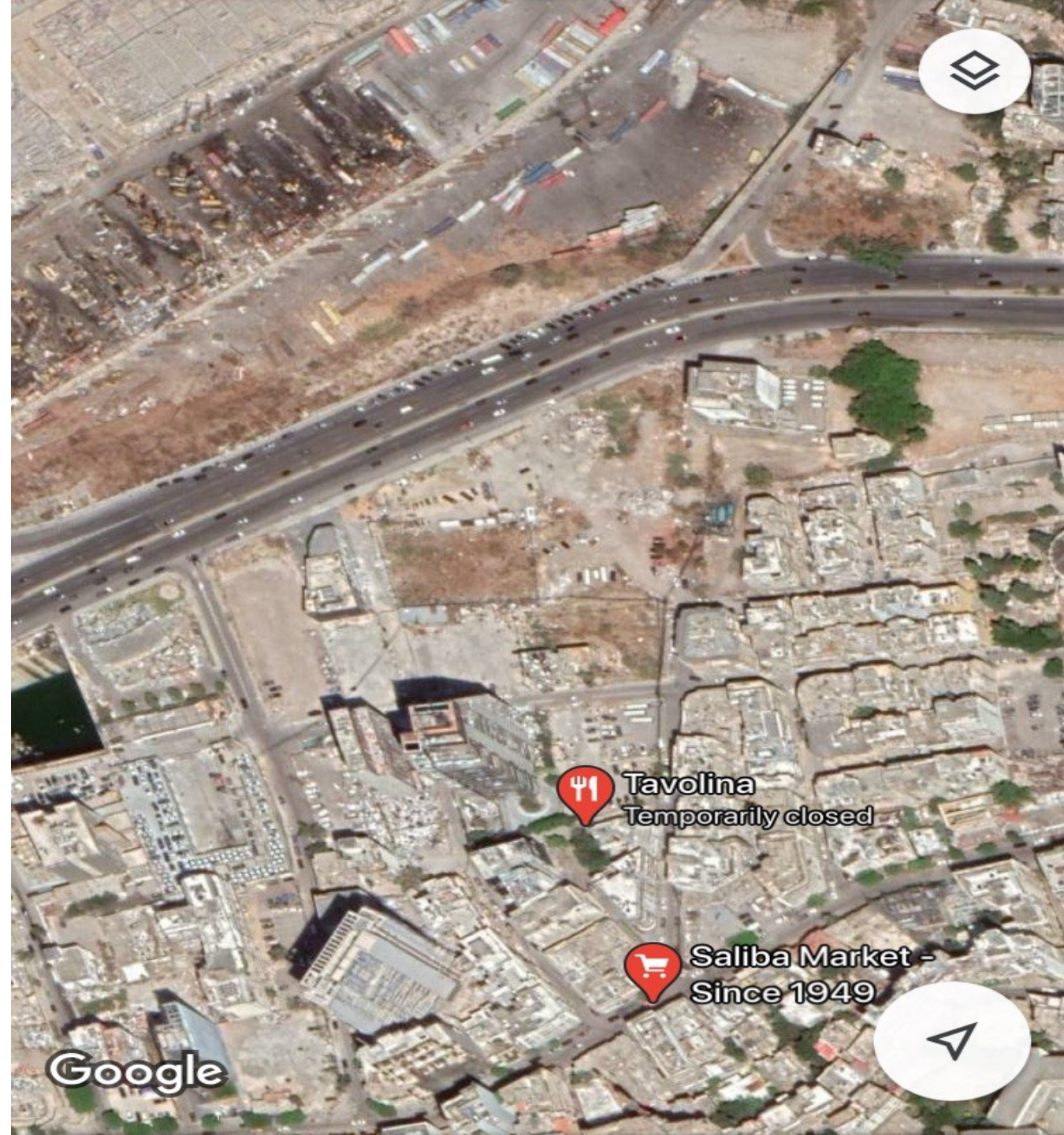

# Damage Assessment:

## **Overall Damage**

Affected but habitable

## **Openings**

- ✓ Broken glass with aluminum restoration
- ✓ Broken doors inside the house
- ✓ Damaged kitchen cupboard area
- ✓ Back Door without glass
- ✓ Water winch inside the house
- ✓ Damaged paint

## **Structural Condition**

Safe, requires maintenance to avoid leakage

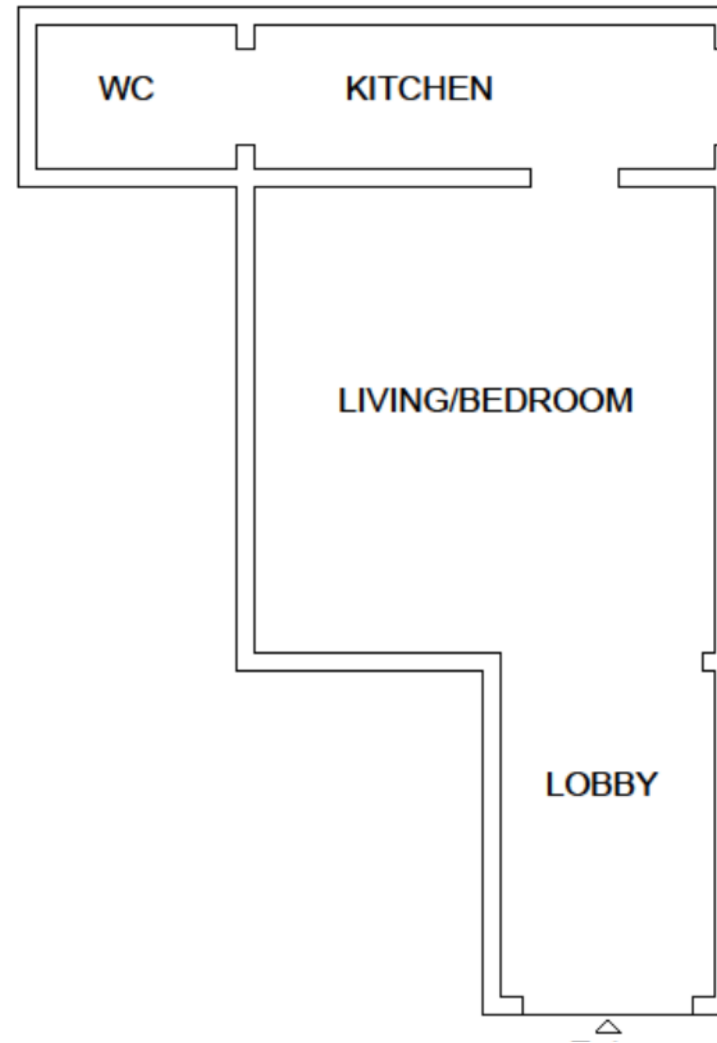

# Submission of Quotation for Renovations:

Apartment 6		Botrus Assaf		
Type Of Work	Zone	Specifications	Qty.	Total Price (USD)
Aluminium/Glass Works				
W1	LIVINGROOM	155 x 147 cm	1	330
W2	LIVINGROOM	155 x 120 cm	1	280
W3	BEDROOM	70 X 130 cm	1	170
W4	BEDROOM	116 x 62 cm	1	150
W5	BEDROOM	130 x 66 cm	1	170
W6	BEDROOM	120 x 50 cm	1	130
D1 /4	WC	82 x 200 cm	2	220
D2	LIVINGROOM	glass sheets( 66*74/67*84/76*82/80*110cm)	4	220
D3	BEDROOM	88 x 220 cm	1	270
D5/6	BEDROOM	180 x 220 cm	2	450
			Total	2390
Civil Works				
Paint	APT	remove damaged wallpaper/ paint walls	1	1000
			Total	1000
			Supervision Fees	400
			Miscellaneous	500
			GrandTotal	4290

## Damage Assessment / Before



## Damage Assessment / Before

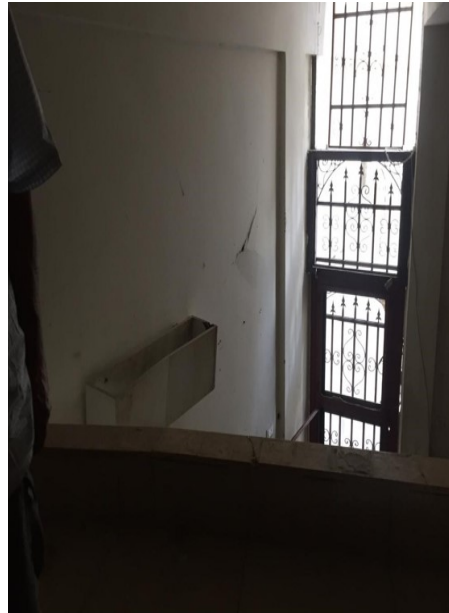
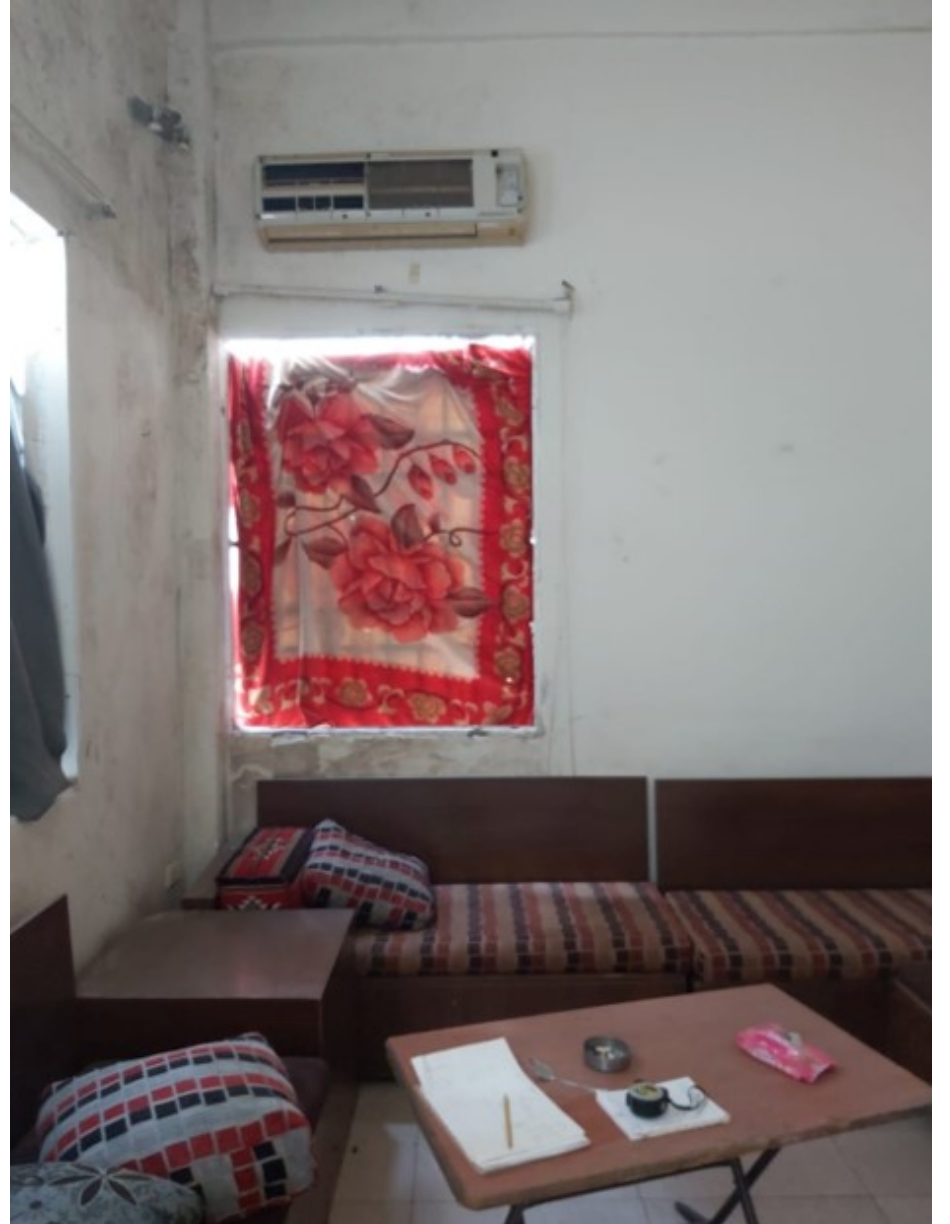
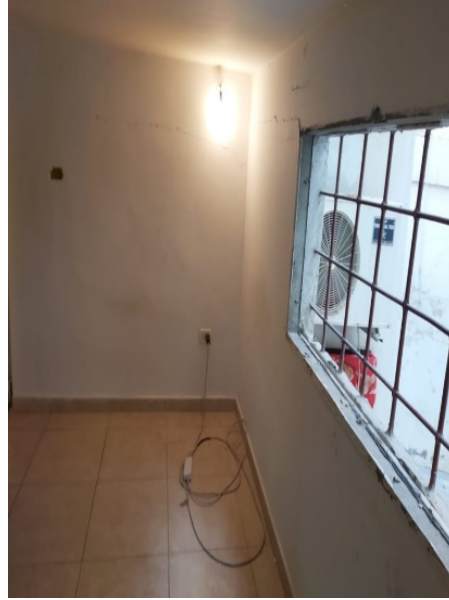

## Work Progress:

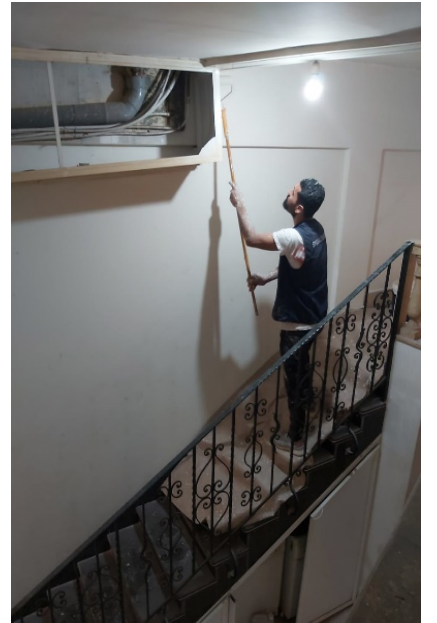
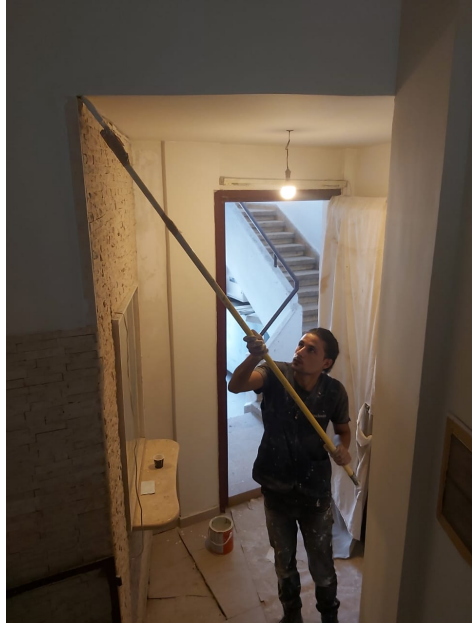

**After:**



**After:**

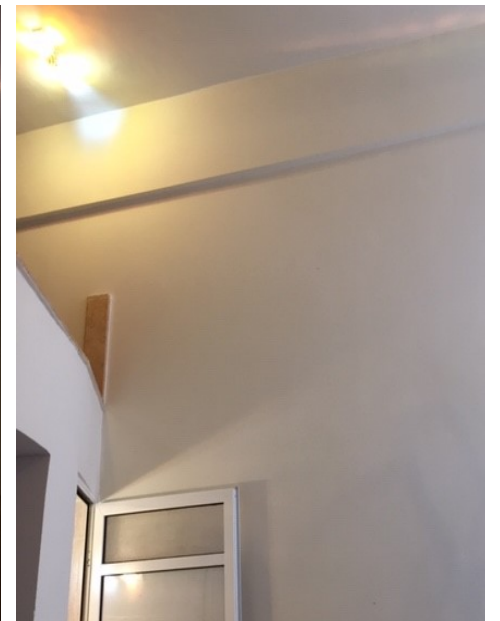

**After:**

